



JULY 9-15

*Celebrating
82 Years*



WE'LL SEE YOU THERE!

FISHERFAIR.COM

2023



2023

**82nd Annual
FISHER FAIR & HORSE SHOW
SCHEDULE OF EVENTS
July 9th thru July 15th**

SUNDAY JULY 9

- 10am Horse Show

MONDAY, JULY 10 -

QUEENS NIGHT

- 7am Hog Show weigh-in
Show starts at 10am
- 5:45pm Color Guard - Fisher Boy
Scout Troop #172
- 6pm Queen/Jr Miss/Little Miss
Pageant, Grandstands

TUESDAY, JULY 11

- 1 -3pm BINGO in Glades Hall
- 2:30 - 8pm Entries accepted in Exhibit Building
- 4pm Gates open
- 4-10pm Commercial Building open
- 6:30pm Karaoke Night, Commercial building
- 6-10pm Swyear Amusements on the Midway, \$2/rides
- 7pm Dairyland Donkey Races, Grandstand

WEDNESDAY, JULY 12 - CHILDREN'S DAY

- **8 - 10am** Entries accepted in the Exhibit Building
- **9am** Sheep & Beef entries taken in Livestock Barn
- **9:30am** Children's Games begin, Commercial building
- **10:30am** Bike Give-A-Way, Commercial Building
- **10:45am** Registration for Pedal Tractor Pull, Commercial bldg.
- **11:30pm** Pedal Tractor Pull, Commercial building
- **1pm** Exhibit building Judging-(PLEASE NOTE: the Exhibit building will be closed during judging)
- **1-3pm** BINGO in Glades Hall
- **4pm** Gates open
- **4-8pm** Exhibit Building open (after judging is completed)
- **4-10pm** Commercial Building open
- **6:00pm** ITPA Tractor Pulls
- **6:30pm** Trivia Night fun, Commercial building
- **6-10pm** Swyear Amusements, \$25 armbands

THURSDAY, JULY 13

- **8am** Open Sheep Show, Livestock Barn
- **1-3pm** BINGO in Glades Hall
- **2-8pm** Exhibit Building open
- **4pm** Gates open
- **4-10pm** Commercial Building open
- **6-10pm** Swyear Amusements on the Midway, reg. pricing
- **6:30pm** BINGO night, Commercial building
- **7pm** Pro Pulling League Tractor & Truck Pulls (\$5 general admission \$15 additional charge for Grandstand/Pit area)

FRIDAY, JULY 14

- **9am** Open Beef Show, Livestock Barns
- **2pm** Open Meat Goat Show, Livestock Barns
- **1-3pm** BINGO, Commercial building
- **2-8pm** Exhibit building open
- **4pm** Gates open
- **4-10pm** Commercial building open
- **5pm until sold out** Fisher AMVETS #52 Fish Fry, AMVETS stand
- **6-10pm** Swyear Amusements on the Midway, \$25 armbands
- **6:30pm** Gates open to Concert
- **7:30pm** **CONCERT** - Chase Wright opening for LONESTAR

SATURDAY, JULY 15

- **8am-noon** Fisher Fair 5K Run/Walk begins at First Street, awards after the race in Glades Hall on-site
- **8am** Mutt Show registration
- **9am** Mutt Show, Commercial building
- **9am-8pm** Commercial building open
- **10am—Noon** Exhibit building, items pick up time
- **1pm** Gates open
- **1-3pm** BINGO in Glades Hall
- **1-5pm** Swyear Amusements matinee, reduced ride pricing!
- **6pm** **Demolition Derby**
- **6-10pm** Swyear Amusements on the Midway, regular prices

TABLE OF CONTENTS

5K Run Walk.....	80,87
All American Mutt Show	85
Baked Goods Dept.	35,36
Beef Heifer/Steer Show	63-67
Children's Games/Pedal Tractor Pull	10,57
Concert - LONESTAR W/Chase Wright.....	50,51
Culinary Dept.	36-38
Dairy Goat Show	80-85
Demolition Derby	88
Donkey Races	18
Exhibit Building Regulations Dept. K-O	24
Fine Arts Dept.	29
Floriculture Dept.	26-28
General Admission Info	6,7
Hobbies Dept.	30,31
Horse Show	72,73
Horticulture Dept.	25,26
Jr. Department & Regulations	39-45
Livestock Health Rules/Regulations	47-49 52-56
Meat Goat Show	76-78
Needlework Dept	34
Pro Pulling League Tractor Pulls.....	74,75
Prints Dept.	32,33
Rabbit Show	49,50
Schedule of Events.....	2-4
Sheep Show	58-63
Sponsors list	89,90
Tractor Pulls -ITPA/PPL.....	70,71

Additional Fisher Fair information:

- **Exhibitors' Passes**—All exhibitors must pay to enter the fairgrounds. All live-stock exhibitors must have a livestock exhibitors' season ticket which may be purchased (\$15 each, limit 2) at the time livestock is entered.
- **Camper Fees**—\$40 all week camping on the grounds. Pay in fair office. Campers must be self-sufficient. There are no hookups available.
- **Senior Citizens**—All senior citizens, 60 years or older, will be admitted free on Senior Citizens' Day, Saturday, July 16, 2022, between opening and 4:00 p.m. No refunds on season tickets on Senior Citizens' Day.
- If your attendance at the Fisher Community Fair and Horse Show requires special needs, call the fair office at 217.897.1437 to request accommodations.
- Handicap Accessible parking spaces are available on the fairgrounds. Entrance must be made at the north gate only and park behind the grandstands.
- Enter at the north gate only for all motorsports
- NO WEAPONS ON THE FAIRGROUNDS
- NO GLASS BOTTLES ON THE FAIRGROUNDS
- NO DOGS ON THE FAIRGROUNDS, except for the Mutt Show on Sat. 7/16!
- Concert tickets will be for sale at the office window during fair week on the north side of Glades Hall.

Follow me to the IAFE®

Ignite | Excel | Unite



2023 ADMISSION INFORMATION

DATE	EVENT	ADULT General Admission	CHILD General Admission Ages 6-13	Grandstand
Sun. 7/9	Horse Show	no charge	no charge	no charge
Mon. 7/10	Queen & Jr. Miss & Little	\$5 or food donation	\$5 or food donation	no charge
		(of which \$3 is donated to the Fisher Food Pantry)		
Tues. 7/11	Donkey Races	\$5	\$5	no charge
	IPA/ITPA			
Wed. 7/12	Tractor Pulls	\$10	\$5	no charge
Thurs. 7/13	PPL Pulls	\$5	\$5	\$15
Friday 7/14	Concert	\$5	\$5	
CONCERT 7/14 GENERAL ADMISSION	Pre-sale Adult or child - \$20 each (includes general gate admission) Starting Monday, July 10 - \$25 (includes general gate admission plus concert ticket)			
CONCERT 7/14 PARTY PIT ADMISSION	Pre-Sale Adult or child \$25 each (includes general gate admission) Starting Monday, July 10 - \$30 (includes general gate admission plus concert ticket)			
Saturday 7/15	Demolition Derby	\$10	\$5	no charge
		ADULT	CHILD	
2023 Fisher Fair			Ages 6-13	
SEASON PASSES		\$25	\$10	





Miss Fisher Fair

Lacey Cotter

I am thrilled to welcome everyone to the 82nd annual Fisher Community Fair. This fair represents a beautiful tradition that I hold close to my heart. People from near and far come together to celebrate our amazing small-town fair.

Having the opportunity to represent my hometown and a fair where I grew up will always be a cherished memory of mine. The experiences I have been a part of over the last year are ones that will always be dear to me. Whether I was representing Fisher Community Fair as visiting royalty, spreading the importance of agriculture across surrounding communities, waving in parades, taking pictures with little royalty, or competing in the Miss Illinois County Fair Queen Pageant, I always felt honored to represent my hometown of Fisher. I have met so many great queens that have become close friends, gained confidence in myself, and saw just how much people love our fair.

This opportunity has made me so grateful for being your queen and I wouldn't be here without the help of many special people. First of all, I would like to thank our amazing fair board for supporting me throughout my reign and putting in so many hours all year long to make our fair a success. Your dedication and hard work definitely do not go unnoticed. To my director, Erynn, thank you for being there for anything I need, whether it was the late-night texts about outfit choices, answering any of my bizarre questions, or the countless practices leading up to the state pageant. You have been a great friend and an even better role model. To my amazing Jr. Miss Lucy and Little Miss Josie, over the last year, you have become the best little sisters I could ever ask for. We have made so many memories over the last year. From belly laughing after one of Josie's jokes, to taking silly selfies before every event, and making "our" tiktok dance every chance we got. You girls are so beautiful and I can't wait to see all of the great things you accomplish in the future. Finally, I want to thank my friends, family, and this wonderful community for their continued support through this journey. Without you, we would not have this beautiful fair that I often call my home away from home.

Growing up at this fair, I'd always dreamed of representing the Fisher Fair on a whole new level. Thank you to every individual and business that donates their time, money and resources. Also, thank you to all of our exhibitors and visitors. Without you all, we would not have a local representation of hard work, love, dedication, and talent. The Fisher Fair and the family that it represents will always have a special place in my heart.

With all of the love and gratitude I can give,
Lacey Cotter 2022 Miss Fisher Fair

FISHER FAIR

CHILDREN'S DAY

July
12th

9:30am–11:30am

Commercial Building

Barns & Outside – Rain or Shine

Sand Art

Pony Rides

Photo Op

Touch-A-Truck

Lemonade Stand

Balloon Twist

Tattoo Station

Barrel Train Rides

Bike Give Away



GAMES

Plinko

Flamingo Ring Toss

Catch of the Day

Duck Pond

Boat Races

Solo Blaster

Animal Knock Down

Mini-Golf

Pig Races

Ages

3yrs to 5th grade

(in fall 2023)

f fisher
COMMUNITY
fair
FISHER, ILLINOIS



Tuesday July 11th 1:00-3:00pm @ Commercial Bldg.

Wednesday July 12th 1:00-3:00pm @ Glades Hall

Thursday July 13th 1:00-3:00pm @ Glades Hall

6:30pm @ Commercial Bldg.

Friday July 14th 1:00-3:00pm @ Commercial Bldg.

Saturday July 17th 1:00-3:00pm @ Glades Hall

The Illinois Department of Agriculture shall use its best efforts to secure sufficient appropriations to fund premiums. In any year for which the General Assembly of the State of Illinois fails to make an appropriation sufficient to pay such premiums, premium amounts may not be accurately reflected in this Premium Book.

THANK YOU

The Fisher Community Fair Directors and Officers acknowledge the state aid and the rehabilitation revenue received by the fair under the Agricultural Premium Fund.

2023 FISHER FAIR DEDICATION

HARRIS DRENNAN



Fisher Fair lost a great supporter, volunteer, and friend in 2022. Mr. Fix-it, Dad, Grandpa, Great Grandpa, and Uncle Harris Drennan was a community member who believed in the spirit of our community fair. Born in 1941, Harris had been to and helped as he could at every single fair for 80+ years. In the early years of the fair, it was a community outlet for people to gather and show off their new babies. Harris was shown off at the early fairs.

Harris in his younger days showed Australian white rabbits and hogs at the fair. Sometimes Harris would have up to 125+ white rabbits on the farm; many of these rabbits were sold for meat before winter arrived. Skipping forward many years, when Greg McCoy, his son-in-law, was demo derby superintendent, Harris was his dependable sidekick when derby work was needed before and during fair week. Harris' derby work during those years included using his 1951 Farmall M tractor to pull cars off the track during the derby. After many years as part of the pull-off crew they had this task "down to a science" with capable equipment and dependable crew. He also took his Farmall Super H tractor to the "car show" that was part of the Saturday events.

Another chore he loved to do for the fair was to mow the fairgrounds from spring to fall. He would drive his tractor to town after lunch and mow till the grandkids were let out of school for the day. He would be home in time to get them off the school bus. Also, Harris made it his "chore" to eat every meal at the fair during fair week. In his mind this is how he could support the community vendors who made fair food what it is today. His favorite was always the great breakfasts that were served on the fairgrounds.

Lastly, as the fair week ended Harris was always ready to help with cleanup day. This was usually the Monday after the fair was over and the vendors and amusement company was gone from the premises. This salt of the earth farmer and community supporter cherished every year at the fair. In our small town this was a fair that was started as a fair gathering of tents on community property and grew to what we know it as of today with the help of numerous volunteers and supporters.

Thank you Harris and family for a lifetime of memories to the community we love!

2023 FISHER FAIR DEDICATION

LEON AND MARILYN

FAIRFIELD



The 2023 Fisher Fair is dedicated to Leon and Marilyn Fairfield. Leon and Marilyn were associated with the Fisher Fair for many years. They would attend all day and often also seen in the evening hours greeting long time friends and having fun with the grandkids, having the time of their lives at the fair. In the most recent years, they both were active on the fairgrounds in the horse area and with Marilyn helping in the office and making the fair run smoothly.



Marilyn served as 1st Assistant Secretary in 1968 thru the 1974 fair helping the infamous Grace Shields in the office. She was also Assistant Secretary with Mrs. N.N. Kesler in 1979 and 1980. Her valuable help in the office made getting your premium checks as a young kid so worth all of the hard work! She always congratulated livestock exhibitors and thanked them for coming to the fair!

Leon and Marilyn are no longer with us but the memories linger with the beautiful family that is still in the area. Their family is an awesome part of the community that they'd grown to know and love.

Thank you Leon and Marilyn for your years of service to our Fisher community and to the Fisher Fair. Your legacy will live on!

GENERAL INFORMATION

BOARD OF DIRECTORS - YEARS OF TERMS

2022-2024 _____

Nick Cotter	Jacob Kesler	Kurt Kesler
Roganne Murray	Brandon Schluter	

2020-2023 _____

Ariel Bunting	Kalista Lutes
---------------	---------------

2023—2025 _____

Andy Allen	Janet Hoffman
------------	---------------

OFFICERS

President	Todd Cotter
Vice President	Vernon Rutledge
Secretary	Jill Hardesty
Treasurer	Tiffani Lutz

SUPERINTENDENTS

Beef Show	Ariel Bunting
Bingo	Kathy Brake & Marge Probasco
Children's Games	Kim Cotter/Tiffani Lutz/Kalista Lutes/Karson Cotter
Color Guard	Cub Scouts Pack 172
Commercial Building	Todd Cotter & Zack McKitrick
Dairy Goat Show	Mitch Gardner
Demolition Derby	Andy Allen
Entertainment	Nick Cotter

SUPERINTENDENTS continued . . .

Exhibit Building	Marge Probasco & Janet Hoffman
Fisher Fair 5K Run/Walk	Ben Burgess
Glades Hall Superintendent	Todd Cotter 217-493-8680
Horse Show	Jana Leonard
Junior Fair Board	Todd Cotter
Kiddie Tractor Pull	Gabrielle Shook
Livestock Superintendent	Luke Turner
Livestock Secretaries	Kim Cotter (Sheep/Rabbits/Meat Goats /Beef) Miranda Morefield (Dairy Goats)
Maintenance Superintendent	Phil Lawday
Marketing	Officer team
Meat Goat Show	Jill Ritzma
Media Manager	Jason Hewerdine
Mutt Show	Ariel Bunting
Photographers	Kristin Darling & Ryann Kesler
Queen Pageant /Jr. Miss/Little Miss Director	Erynn Trott
Sheep Show	Nick Cotter
Sign Production	Officer team
Social Media	Karson Cotter & Jill Hardesty
Tickets/Gate Supt.	Kevin Hastings & Officer team
Track Presentation	Kurt Kesler, Jacob Kesler & Nick Harmon
Tractor/Truck Pulls	Kurt Kesler, Vernon Rutledge & Jacob Kesler

**ON BEHALF OF THE ENTIRE FISHER COMMUNITY FAIR BOARD, WE WANT TO
SEND A HEARTFELT THANK YOU TO OUR VOLUNTEERS! FISHER FAIR PRIDES
ITSELF ON BEING COMPLETELY VOLUNTEER LED AND SUPPORTED AND WE
HAVE DONE THIS FOR OUR ENTIRE 82 YEARS!!**

DAIRYLAND DONKEY RACES ARE BACK!

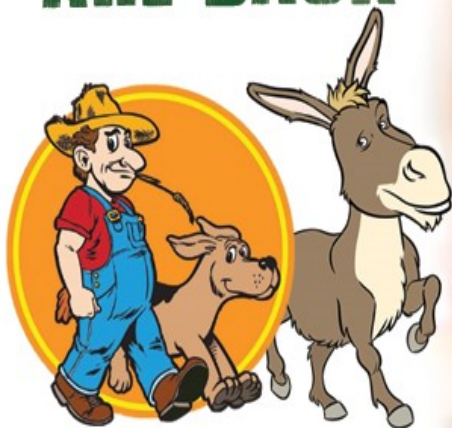

JULY 11
STARTING AT 7PM!
\$25 ENTRY FEE



fisher
COMMUNITY
fair
FISHER, ILLINOIS



FISHER COMMUNITY FAIR PAST PRESIDENTS:

1942	Marshall Scott
1943 - 1953	Roy Fairfield
1954 - 1956	Ernest Minks
1957 - 1958	Roy Fairfield
1959 - 1965	Bob Hedrick
1966 - 1967	Ron Kuhns
1968	Marion Pasley
1969 - 1978	Edwin Sauer
1979 - 1990	Jack Alexander
1991 - 2011	Rick Roesch
2012 - 2018	Jill Wood Hardesty
2019 - present	Todd Cotter

Fisher Community Fair and Horse Show

Statement of Purpose

- ◇ To further the education of agriculture in the community in crop production and animal husbandry methods among the youth.
- ◇ To encourage the youth of this and surrounding communities in the utilization of the best agricultural practices.
- ◇ Increased development of civic pride through the action of this organization and to keep the youth involved in local community activities throughout their

GENERAL REGULATIONS

Concessions

- All concessionaires on the grounds must comply with the sanitary regulations as required by the State Food and Drug Division, and the Champaign County Health Department.
- The Board of Directors reserves the right to cancel any contract, if in its judgement the business or exhibition carried on by the concessionaire is objectionable. The property of the concessionaire would be removed from the grounds. All payment previously made under the contract shall then be forfeited.
- No space shall be sublet to anyone, unless permission is granted by the Fisher Community Fair Board.
- Any individual or organization operating a food concession on the fairgrounds will be obligated to the Fisher Fair Association in the amount of **\$150** per day for operation of the food stand.
- Amount paid will include all utilities used during the fair.
- Payment must be made during the week of the fair.
- All food concession stands are required to have their own insurance coverage and must produce a certificate of insurance to the fair office before the beginning of the fair.

Special Rules and Regulations

- Premium money will be paid to exhibitors as soon as the department is judged and books balanced.
- All premium checks must be cashed within 60 days following the fair.
- Any checks outstanding after September 30, 2023, will not be honored.
- Checks will be ready for Exhibit Building Thursday, July 14, 2023, after 6:00 p.m. Please pick up on Thursday after 6pm or Friday.
- Premiums will not be paid for any event not held.
- All bleacher and grandstand seating is available on a first-come, first-served basis. Unattended reservation of seats is not allowed.
- The Fisher Community Fair and Horse Show intends to award all prizes and premiums listed within this Schedule of Events and Premiums booklet. Payment of these premiums is based upon continued support from the Illinois Department of Agriculture's Premium Prize Fund. The Fisher Community Fair and Horse Show reserves the right to amend premiums and prizes based upon support from this fund.

Disclaimer

In no case shall the Fisher Community Fair Association or any of its officers be held responsible for any loss, damage, injury, or disability by disease or from theft or from any other cause to such property, or to any person coming upon said Fisher Community fairgrounds, while said person or property are on the Fisher Community fairgrounds.

GENERAL REGULATIONS

- The Fisher Community Fair hereby refuses to assume any responsibility for the safety as bailee or otherwise of any property brought upon said fairgrounds — said property being brought upon and kept upon said grounds at the owner's risk.
- The Fisher Community Fair refuses to assume responsibility for injuries to the person of any exhibitor or their officers and employees or to any patrons or other persons coming upon the grounds of the Fisher Community Fair. No claim for injury to any person or property shall be asserted or suit instituted or maintained against the Fisher Community Fair, its officers, agents, representatives or employees from said cause by any person having license or privilege to exhibit on the fairgrounds or occupying any space thereon, and it is part of the consideration for such license or privilege that such claims for damages are specifically waived.
- Each concessionaire is expected to deal honestly and fairly with the public, and any attempt at fraud or misrepresentation will be considered sufficient cause for revoking the privilege.
- Concessionaires and exhibitors will be required to keep their places neat and clean and must remove all litter and filth from within and surrounding their allotted space. They must be operated to comply with Illinois laws on gambling and pure food laws.
- ****It is illegal to carry a firearm, deadly weapon, or dangerous ordinance anywhere on these premises.***

PUBLIC HEALTH REGULATIONS

TEMPORARY FOOD SERVICE

GUIDELINES

Please refer to the Champaign County Health Department website at <http://www.c-uphd.org> for a complete list of current Rules and Regulations concerning Temporary Food Service Guidelines. Their phone number is: 217-352-7961





Fisher Fair Hog Show



@ Fisher Fairgrounds, Fisher, IL

Monday, July 10th, 2023

Weigh-in at 7am

Show starts at 10am

Premiums offered: \$4,750

Pre-Entry fee: \$20 per animal Postmarked entry and payment by July 1st

DAY OF SHOW ENTRY: \$30 per animal

- Pen fee: \$5 (if you want in the barn) OR option to show off of your trailer FREE!
- Call Brandon Schluter if you want pens – 217-841-2968 by July 1st
- All state livestock guidelines must be met & health papers will be collected upon arrival
- Judge: Kyle Wagner

Go to: www.fisherfair.com for the Entry Blank!

Hog Show Entries must be postmarked by July 1st to:

Fisher Fair Hog Show

PO Box 764

Fisher, IL 61843-0764

CLASS PAYOUTS:

1st \$40 2nd \$35 3rd \$30 4th \$25

Breed CHAMPIONS \$45 / Breed RESERVE CHAMPIONS \$35 / GRAND CHAMPION \$200 / RES.GRAND CHAMPION \$100

GILT CLASSES

Duroc	Lot	Class	Hampshire	Lot	Class
Class 1	101	Dec 1 – Dec 31	Class 13	113	Dec 1 – Dec 31
Class 2	102	Jan 1 – Jan 31	Class 14	114	Jan 1 – Jan 31
Class 3	103	Feb 1 – Mar 31	Class 15	115	Feb 1 – Mar 31
Duroc Champion			Hampshire Champion		
Duroc Res. Champion			Hampshire Res. Champion		

York	Lot	Class	Spot	Lot	Class
Class 4	104	Dec 1 – Dec 31	Class 16	116	Dec 1 – Dec 31
Class 5	105	Jan 1 – Jan 31	Class 17	117	Jan 1 – Jan 31
Class 6	106	Feb 1 – Mar 31	Class 18	118	Feb 1 – Mar 31
York Champion			Spot Champion		
York Res. Champion			Spot Res Champion		

Poland	Lot	Class	Berkshire	Lot	Class
Class 7	107	Dec 1 – Dec 31	Class 19	119	Dec 1 – Dec 31
Class 8	108	Jan 1 – Jan 31	Class 20	120	Jan 1 – Jan 31
Class 9	109	Feb 1 – Mar 31	Class 21	121	Feb 1 – Mar 31
Poland Champion			Berk Champion		
Poland Res. Champion			Berk Res. Champion		

AOB	Lot	Class	Crossbred Gils (by weight)		
Class 10	110	Dec 1 – Dec 31	Class 22	122	Lightweight
Class 11	111	Jan 1 – Jan 31	Class 23	123	Mediumweight
Class 12	112	Feb 1 – Mar 31	Class 24	124	Heavyweight
AOB Champion			Cross Gilt Champion		
AOB Res. Champion			Cross Gilt Res. Champion		

BARROW CLASSES (by weight)

			Overall Grand Gilt	Overall Grand Barrow	Overall Res. Grand Gilt	Overall Res Grand Barrow
	Lot		Lot		Lot	
Class 25	125	Lightweight	/	Class 26	126	Mediumweight
				/	Class 27	127
						Heavyweight

2023 Fisher Fair Horse Show

Sunday, July 9th

10am rain or shine

Judge: Kari Kyle

Superintendent: Jana Leonard 217-781-2800 Total Premiums offered \$4,070

Regular Class Premium: Entry Fee per class: \$7

\$50 \$40 \$30 \$20 \$15

Below Premiums for classes 58.06, 58.10 & 58.11) Entry Fee per class: \$10

\$125 \$100 \$90 \$75 \$60 \$50 \$30

Lead Line entry fee \$3

FREE GATE

Exhibitor Fee: \$15

RULES:

- ◆ No Entry fee refunds
- ◆ Judges decision is FINAL
- ◆ AQHA rules govern
- ◆ Negative Coggins required,
- ◆ Health papers are required on out-of-state horses

Classes:

58.01	Open Mare Halter	58.05	Youth Hunter Under Saddle, 18 & under
58.02	Open Gelding Halter	58.06	Hunter Under Saddle, All Ages **
58.03	Lead Line, 8 & under	58.07	Novice Rider Walk Trot (any tack)
58.04	Walk Trot English, all ages	58.08	Youth Walk Trot, 18 & under (any tack)

30 minute BREAK between class 58.02 & 58.03

30 minute BREAK between class 58.06 & 58.07

- 58.09 Open Walk Trot (any tack, all ages)**
- 58.10 Open Western Pleasure, all ages**
- 58.11 Ranch Horse Country Pleasure, all ages (Walk and Favorite Gait)
- 58.12 Country Pleasure, all ages (Walk and Favorite Gait)
- 58.13 Ranch Walk Trot, all ages
- 58.14 Youth Western Pleasure, 18 & under
- 58.15 Ranch Pleasure, all ages
- 58.16 Junior Western Pleasure, Horses 5 & under
- 58.17 Senior Western Pleasure, Horses 6 & over
- 58.18 Western Pleasure, 19 & over
- 58.19 Color Breed Western Pleasure (Must show registration papers)
- 58.20 LAST CHANCE Country Pleasure, any tack (Walk and Favorite Gait) & must not have won 1st or 2nd in a riding class

EXHIBIT BUILDING REGULATIONS

Depts. K through O

Rules and Regulations

- **Entries accepted Tuesday, July 12 from 2:30pm - 8pm and Wednesday, July 13, 8:00 am -1 0:00 am**
- All entries must be in place by 10:00 a.m. on Wednesday, July 12, 2023, and must remain until 10:00 a.m. on Saturday, July 15, 2023 when the exhibitors can pick up their entries in the Exhibit Building.
- When claiming entries on Saturday, July 15, 2023, use the north entrance to the fairgrounds.
- Judging will begin at 1:00 pm on Wednesday, July 12, 2023.
- The Fisher Community Fair and Horse Show is not responsible for articles left on the grounds after noon on July 15, 2023.
- The Fisher Community Fair is not responsible for lost or stolen articles.
- Exhibits are open to the public. There are no residence requirements.
- Exhibitors should double check all entries upon check-in to make sure they are in the correct category.
- For amateurs only; An amateur is anyone not earning money or receiving payment for said items.
- All garments and handicraft articles must be made between July 1, 2022 and June 30, 2023.
- Each exhibitor will be limited to two exhibits under any one premium number, per class.
- Each exhibitor should complete his/her own entry blank before submitting entries.
- Exhibitors must supply their own plates or containers.
- Premium checks will be ready **Thursday, July 13, 2023, after 6:00 p.m.** Please collect checks either Thursday or Friday in the exhibit building.
- **JUDGES' DECISIONS ARE FINAL IN ALL CATAGORIES!**



OPEN HORTICULTURE

Dept. K, Division II

Superintendent: Marge Probasco

Committee: Sara Toomer

Total Premiums: \$396

Premiums 1st — \$5 2nd — \$4 3rd — \$3 4th — \$2

Lot 01 — Garden Vegetable

- 01.01 Green Beans (6 pods)
- 01.02 Wax Beans (6 pods)
- 01.03 Cauliflower Head
- 01.04 Broccoli Head
- 01.05 Beets, 2" tops (6)
- 01.06 Carrots, 2" tops (6)
- 01.07 Turnips, 2" tops (6)
- 01.08 Cucumbers, for slicing (3)
- 01.09 Cucumbers, for pickling (3)
- 01.10 Regular Tomatoes, red ripe or turning ripe (3)
- 01.11 Cherry Tomatoes, red ripe or turning ripe (6)
- 01.12 White Onions, unpeeled with 2" tops (3)
- 01.13 Yellow Onions, unpeeled with 2" tops (3)
- 01.14 Red Onions, unpeeled with 2" tops (3)
- 01.15 Peppers, mango style, red or green (3)
- 01.16 Peppers, sweet or hot (6)
- 01.17 Cabbage Head, trimmed
- 01.18 Red Potatoes, all varieties (6)
- 01.19 White Potatoes, all varieties (6)
- 01.20 White or Purple Kohlrabi, trimmed (6)
- 01.21 Squash (3)
- 01.22 Zucchini (3)
- 01.23 Open Entry, any other kind than above

OPEN HORTICULTURE CONTINUED . . .

Lot 02 — Arrangement

02.01 An arrangement of only 5 different vegetables to be displayed at exhibitor's wishes. Must be grown in 2022 garden.

\$6 \$5 \$4 \$3

02.02 An arrangement of only 10 different vegetables to be displayed at exhibitor's wishes. Must be grown in 2022 garden.

\$8 \$7 \$6 \$5

02.03 Grand Champion Display — This will be a collection of all vegetables grown in 2022 garden. Displays judged on number of vegetables, quality, attractiveness, and arrangement.

\$9 \$8 \$7 \$6

OPEN FLORICULTURE

Dept. L, Division I

Superintendent: Lois Stalter

Committee: Stalter family

Total Premiums: \$360

Rules and Regulations

- No artificial flowers, fruit, or foliage allowed
- No purchased flowers allowed.
- Foliage may be used in any arrangement.

Premiums 1st — \$5 2nd — \$4 3rd — \$3

Lot 03 — Arrangement

03.01 Birthday Bouquet, at least one candle

03.02 New Baby Arrangement

03.03 Wildflower Arrangement

03.04 Arrangement in Tea Cup or Coffee Mug

03.05 Any Holiday Arrangement

03.06 Illini Arrangement

03.07 Zinnias, any type

03.08 Wedding/Anniversary Arrangement, any year

03.09 Crescent Arrangement, any flowers

OPEN FLORICULTURE CONTINUED . . .

- 03.10 Dining Table Centerpiece
- 03.11 Mixed Flowers (5 types)
- 03.12 White Flowers in White Container
- 03.13 Large Basket, any flowers
- 03.14 Open Entry Arrangement
- 03.15 Christmas Arrangement with Candles
- 03.16 Arrangement in a Sea Shell
- 03.17 White Flowers with Foliage in Black Container
- 03.18 Miniature Arrangement, minimum 3"; maximum 5"
- 03.19 Tussie Mussie
- 03.20 Twin Arrangement
- 03.21 Arrangement in Pitcher
- 03.22 All Green Arrangement in Green Container
- 03.23 Jewel Box Arrangement
- 03.24 Arrangement Featuring Religious Accent
- 03.25 Red, White, and Blue Arrangement
- 03.26 Arrangement of Dried Flowers, Seed Pods or Berries,
Green or Treated Foliage for Winter Bouquet
- 03.27 Shades of Red in Copper Container
- 03.28 Rose Arrangement
- 03.29 Lily Arrangement
- 03.30 Pink in Pink Container, any flower



OPEN FLORICULTURE

Dept. L, Division II

Superintendent: Sherri Maurer

Total Premiums: \$240

Rules and Regulations

- Specimen entries must each have three blooms or spikes in one container; must have foliage - no buds.
- A plant may not be entered two years in a row.

Premiums 1st — \$5 2nd — \$4 3rd — \$3

Lot 04 — Potted Plants

- 04.01 Best Blooming Plant
- 04.02 Best Foliage Plant
- 04.03 African Violet, single
- 04.04 African Violet, double (more than one flat petal)
- 04.05 Best Cactus, single specimen
- 04.06 Best Cactus Dish Garden
- 04.07 Best Hanging Plant
- 04.08 Best Foliage Dish Garden
- 04.09 Fairy Garden
- 04.10 Orchids
- 04.11 Succulents

Lot 05— Specimens

- 05.01 Petunia, double
- 05.02 Petunia, single
- 05.03 Roses
- 05.04 Snapdragon, three spikes
- 05.05 Marigold, large (over 3")
- 05.06 Marigold, small (1-3")
- 05.07 Zinnias, large (over 3")
- 05.08 Zinnias, small (1-3")
- 05.09 Daisies

OPEN FINE ARTS

Dept. M, Division I

Superintendent: Linda Bergman

Total Premiums: \$192

Rules and Regulations

- Articles entered must be completed within the past two years.
- Any winning entry in the 2022 fair cannot be entered in the 2023 fair.
- All entries must be clean and “smoke-free.”

Premiums 1st — \$5 2nd — \$4 3rd — \$3

Lot 06 – Fancy Work

- 06.01 Quilt, pieced
- 06.02 Quilt, machine quilted
- 06.03 Quilt, hand quilted
- 06.04 Quilt, baby, open entry
- 06.05 Crocheted Afghan, full size
- 06.06 Knitted Afghan, full size
- 06.07 Baby Afghan, knitted
- 06.08 Baby Afghan, crocheted
- 06.09 Sewing, Adult Clothing, open entry
- 06.10 Best Decorated Garment (open entry)
- 06.11 Sewing, Children’s Clothing, through size 14
- 06.12 Crocheted Doilies, any size
- 06.13 Crocheted Baby Clothing
- 06.14 Crocheted, Open Entry
- 06.15 Knitted, Open Entry
- 06.16 Applique, open entry

OPEN HOBBIES

Dept. M, Division II

Superintendent: Janet Hoffman

Committee: Meegan Kuhns

Total Premiums: \$320

Rules and Regulations

- All categories are for age 21 and older.
- Doll clothes must be exhibited separate from dolls.
- For safety, all collections must be displayed on trays or low boxes no taller than 3" and 14" x 20" in dimension; one or two boxes may be used for each collection.
- Copied work may be shown but does not qualify for original painting classes.
- No entry may be exhibited more than two consecutive years. Winning entries from the 2022 fair cannot be entered in the 2023 fair.
- All paintings and drawings must have wire and be ready to hang.
- Bowling pins will be provided for class 09.18. Bowling pins can be decorated with anything, painted, etc. to qualify.
- **Please pickup Bowling Pins at Glades Hall on Saturday, June 24th, from NOON - 2pm!**

Premiums	1 st — \$7	2 nd — \$5	3 rd — \$4
----------	-----------------------	-----------------------	-----------------------

Lot 08

- | | |
|-------|--|
| 08.01 | Best Collection |
| 08.02 | Scrapbooking |
| 08.03 | 5 Handmade Cards displayed in plastic covering |
| 08.04 | Mosaic/Diamond, different shapes and sizes |

OPEN HOBBIES CONTINUED . . .

Dept. M, Division II

Lot 09

- 09.01 Best Handicraft, open entry
- 09.02 Best Handicraft, ceramics
- 09.03 Christmas Ornaments, handmade
- 09.04 Soft Sculptured Dolls (pairs considered 1 entry)
- 09.05 Doll Clothes (on hangers)
- 09.06 Drawings, open entry
- 09.07 Original Oil Painting
- 09.08 Original Watercolor Painting
- 09.09 Acrylic Painting, open entry
- 09.10 Acrylic Painting on objects
- 09.11 Acrylic Painting, Christmas or ornaments
- 09.12 Acrylic Painting, clothing or accessories
- 09.13 Acrylic Pour on Canvas
- 09.14 Oil on Canvas Painting , framed
- 09.15 Rosemaling
*(Winning Entry Must be from Lot 9, Class 11-16 and
be Pattern Painting)*
- 09.16 Best Woodcraft, open entry
- 09.17 Decorated Bowling Pin (18-adult)
- 09.18 Jewelry, open entry
- 09.19 Stained Glass, open entry
- 09.20 Mosaic/Diamond Painting, open entry

OPEN PRINT

Dept. M, Division III

Superintendent: Juli Krantz

Committee: Juli Krantz and families

Best of Show Award by: Kristin Darling Photography, Fisher \$25

Total Premiums: \$216

Premiums 1st — \$8 2nd — \$6 3rd — \$4

Divisions: Adult (22 and older)

Categories: Color & Black and White

Rules and Regulations

- All prints 5"x 7" both color and black and white, all poster mounting shall be io 7"x 9", one ply white poster board.
- All prints submitted must have been taken by the person submitting said print for judging.
- Processing and type of film used is up to the exhibitor.
- Do not attach hanging apparatus.
- Name of the photographer and category on the back side.
- Anyone accepting money or payment for photography cannot enter the Prints Department.
- Judge's decision is FINAL.
- ***All Prints must be entered by 9:30am, July 12th, due to time constraints!***

Lot 10

People - Captures a special bond or moment in time

- 10.01 People, color—adult

Landscape - Scenery either in panoramic or a more selective view.

- 10.02 Landscape, color—adult
Architecture - A man-made structure, either inside or out, part or whole

OPEN PRINT CONTINTUED ...

Lot 10

Architecture - A man-made structure, either inside or out, part or whole

- 10.03 Architecture, color -- adult

Classic Still - A staged arrangement

- 10.04 Still Life, Color -- adult

General - May include everything without a specific theme

- 10.05 General, color - adult

Action Shots - May include anything in motion

- 10.06 Action Shots, color -- adult

Selfie Shots - a self-portrait

- 10.07 Selfie, color- adult

Fair or Farm Life - possibility of being used in next year's fairbook!

- 10.08 Fair or Farm Life, color - adult

Animals - must be the primary subject

- 10.09 Animals, color - adult

Black & White - any subject

- 10.10 Black & White - adult

Original and Manipulated print - preset both to the judged

- 10.11 Black & White - adult
- 10.12 Color - adult

OPEN NEEDLEWORK

Dept. M, Division IV

Superintendent: Debbie Hlavna

Committee: TBA

Total Premiums: \$84

Rules and Regulations

- Articles entered must be completed within the past two years.
- Any first prize winning entry of the 2021 fair cannot be entered in the 2022 fair.
- All entries must be clean.
- All entries in wall hangings must have a hanging apparatus
- Any article shown must be exhibitor's own creation.
- Judge's decision is FINAL.

Premiums	1 st — \$5	2 nd — \$4	3 rd — \$3
----------	-----------------------	-----------------------	-----------------------

Lot 11

- | | |
|-------|---|
| 11.01 | Weaving/Macramé, open entry |
| 11.02 | Open entry—Wall Hangings |
| 11.03 | Open Entry—Framed Pictures |
| 11.04 | Open Entry, Needlepoint |
| 11.05 | Open Entry, any holiday |
| 11.06 | Open Entry, Counted Cross Stitch |
| 11.07 | Open Entry, Embroidery, framed or otherwise |

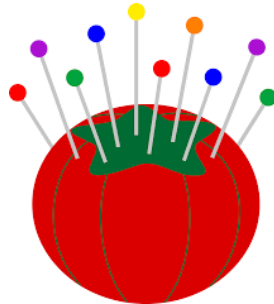

OPEN BAKING GOODS

Dept. O, Division I

Superintendent: Lynn Trotter

Committee: Pat Zook, Pat Heiser

Total Premiums: \$294

Rules and Regulations

- All entries must be homemade, not from a mix.
- **The recipe must accompany each entry on a 3x5 card.**
- No two entries may be from the same batter or batch or same recipe.
- All entries, except pies and cakes, need to be on plain, small, white paper plates and covered with clear plastic wrap.
- After judging, cakes, pies and breads may be claimed by the exhibitor, except for one slice which must remain on display.
- Cakes should be on a sturdy foundation or base to be handled.
- Best decorated cake entries must remain on display throughout the fair.
- Judge's decision is final in all categories.

Premiums 1st — \$5 2nd — \$4 3rd — \$3

Lot 12 – Cakes, Breads, Pastries

- 12.01 Sweet Rolls, iced cinnamon or pecan (3)
- 12.02 Nut Bread, banana or zucchini, etc.
- 12.03 Corn Bread or Open Entry Muffins (3)
- 12.04 Light Rolls, Parker house, dinner, etc. (3)
- 12.05 Drop Cookies, chocolate chip (3)
- 12.06 Drop Cookies, peanut butter (3)
- 12.07 Drop Cookies, oatmeal, no raisins (3)
- 12.08 Open Cookies, (3)
- 12.09 Rolled Cookies, shaped with cookie cutters (3)
- 12.10 Bar Cookies (3)
- 12.11 Cupcakes, chocolate or white, no icing (3)
- 12.12 Brownies, no icing (3)

OPEN BAKING GOODS CONTINUED

Premiums	1 st — \$6	2 nd — \$5	3 rd — \$4
12.13	Angel Food Cake, no icing		
12.14	Any Cake, open		
12.15	Coffee Cake, any non-yeast		
12.16	German Chocolate Cake, 2-layer, iced		
12.17	Pie or Cobbler		
12.18	Yeast Bread, from scratch only, white, whole wheat, etc.		
12.19	Bread Machine Bread, open entry		

Lot 13 – Candy

- | | |
|-------|--|
| 13.01 | Open Entry (3 pieces) |
| 13.02 | Chocolate Fudge, no nuts (3 pieces) |
| 13.03 | Best Decorated Cake, 2—layer or dummy cake,
(whole article must remain on display)
<i>Judged on originality and appearance</i> |

OPEN CULINARY

Dept. O, Division II

Superintendent: Lynn Hobbs

Committee: Penny Scott

Total Premiums: \$396

Rules and Regulations

- All jars must be sealed and clean.
- Please date and label the item in the jar.
- Jars may be opened during judging.
- All entries must be in place by 10am Wednesday, July 13th, 2023, and remain until noon on Saturday, July 16th, 2023.
- Not responsible for any items left on the fairgrounds after noon on Saturday, July 15th, 2023. When claiming articles, use the north entrance to the fairgrounds.

OPEN CULINARY CONTINUED . . .

- When claiming articles on Saturday, July 15th, 2023, use the north entrance to the fairgrounds.

Premiums

1st — \$5

2nd — \$4

3rd — \$3

Lot 16 – Vegetables

Canned in white glass, pints or quarts — regulation jars and lids, rings on all!

- 16.01 Green Beans or Yellow Wax Beans
- 16.02 Beets
- 16.03 Carrots
- 16.04 Corn, yellow and white
- 16.05 Tomatoes
- 16.06 Tomato-based Sauce
- 16.07 Open Entry, any kind other than above

Lot 17 — Fruits

Canned in white glass, pints or quarts — regulation jars and lids, rings on all!

- 17.01 Apricots
- 17.02 Cherries, red, pitted
- 17.03 Cherries, black
- 17.04 Peaches
- 17.05 Pears
- 17.06 Apples
- 17.07 Applesauce
- 17.08 Open Entry incl. fruit salsa, any kind other than above



OPEN CULINARY CONTINUED . . .

Lot 18 — Preserves & Jams

Canned in white glass, pints or quarts — regulation jars and lids, rings on all!

- | | |
|-------|---------------------------------------|
| 18.01 | Peach |
| 18.02 | Strawberry |
| 18.03 | Raspberry, black or red |
| 18.04 | Blackberry |
| 18.05 | Apple Butter |
| 18.06 | Open Entry, any kind other than above |

Lot 19 — Jelly

Will be opened for judging, rings on all!

- | | |
|-------|---|
| 19.01 | Apple |
| 19.02 | Blackberry |
| 19.03 | Grape |
| 19.04 | Raspberry, black or red |
| 19.05 | Strawberry |
| 19.06 | Open Entry incl. honey, any kind other than above |

Lot 20 — Pickles

Pints or quarts, canned in white glass, regular jars and lids, rings on all!

- | | |
|-------|---------------------------------------|
| 20.01 | Beets |
| 20.02 | Bread and Butter |
| 20.03 | Mixed Pickles, Dill |
| 20.04 | Dill Pickle |
| 20.05 | Relish |
| 20.06 | Open Entry, any kind other than above |

JUNIOR DEPARTMENT REGULATIONS

- Exhibits in this department are limited to boys and girls 8 years (third grade) through age 21.
- Exhibitors need not belong to 4-H to enter.
- Each exhibitor will be limited to two exhibits under any one premium number.
- Refer to additional Exhibit Building regulations on page 16.
- All garments and handicraft articles must be made between July 1, 2022 and June 30, 2023.
- **Bowling Pins will be provided to you. Pick up on Saturday, June 24th from Noon-2pm in Glades Hall at the Fisher Fairgrounds.**
- All entries must be in place by 10:00 a.m., Wednesday, July 12th, 2023 and are to remain until 10:00 a.m., Saturday, July 15th, 2023.
- Judging will begin at 1:00 p.m. on Wednesday, July 12th, 2023.
- When claiming articles on Saturday, July 15th, 2023, use the north entrance to the fairgrounds.
- Not responsible for any articles left on the grounds after 10:00 am, Saturday, July 15th, 2023.

JUNIOR BAKED GOODS

Dept. P, Division I

Superintendents: Rhonda Kesler, Lisa Heap

Committee: Roganne Murray

Total Premiums: \$202

Rules and Regulations

- All entries should be presented on a disposable plate, placed in a zip-sealing plastic bag.
- After judging, cakes, pies, and breads may be claimed by the exhibitor, except for one slice, which must remain on display. No mixes.

Premiums 1st — \$4 2nd — \$3 3rd — \$2 4th — \$1

Lot 21 — Baked Cookies-3 cookies on a plate

- 21.01 Cereal Marshmallow Bar (3)
- 21.02 Brownies, no icing (3)
- 21.03 Drop Cookies, other than chocolate chip (3)
- 21.04 Sugar Cookies, rolled with pin (3)

JR. BAKED GOODS CONTINUED . . .

- 21.05 Peanut Butter Cookies (3)
- 21.06 Refrigerator Cookies, no icing, sliced from roll (3)
- 21.07 Shaped Cookies, formed in hand (3)
- 21.08 Bar Cookies (3)
- 21.09 Chocolate Chip Cookies (3)
- 21.10 Cookies, open entry (3)

Lot 22 — Cakes and Pastry

- 22.01 Coffee Cake; any kind; whole cake, presented in foil pan
- 22.02 Cupcakes, any kind (3), OR one layer of white cake or chocolate cake, top side up (without frosting)

Premiums 1st — \$5 2nd — \$4 3rd — \$3 4th — \$2

- 22.03 Angel Food cake, no icing
- 22.04 White Cake, with frosting
- 22.05 Decorated Food item - (choose 1 from below)

- A. Exhibit four decorated cookies, using a minimum of four different techniques
- B. Exhibit four decorated cupcakes, using a minimum of four different techniques
- C. Exhibit a single layer decorated cake, using a minimum of four different techniques

Premiums 1st — \$4 2nd — \$3 3rd — \$2 4th — \$1

Lot 23 — Breads

- 23.01 Muffins, no icing (3)
- 23.02 Yeast Rolls, dinner (3) OR loaf of yeast bread (1), no icing (Bread machine may be used, but no prepared mixes)
- 23.03 Cinnamon Rolls with yeast, icing allowed (3)
- 23.04 Quick Bread , no icing

JUNIOR CRAFTS & HOBBIES

Dept. P, Division II

Superintendents: Rhonda Kesler, Lisa Heap

Committee: Roganne Murray

Total Premiums: \$238

JR. CRAFTS & HOBBIES CONTINUED . . .

Premiums 1st — \$5 2nd — \$4 3rd — \$3 4th — \$2

Lot 24 — Crafts

- 24.01 Fiber Arts (8-21) Any item made of fiber. Ex: quilts, fabric collage, soft sculpture, stitchery, weaving, embroidery, cross-stitch, hooking, braiding and basket
- 24.02 Paper Arts (age 8-21) Any item made primarily from paper. Ex: origami, greeting cards, ORIGINAL paper cut designs (no items made w/Cricut), paper-mache, hand-made paper, a paper collage, paper models or architecture, quilling, etc.
- 24.03 Glass/Plastic Arts (age 8-21) Any item made primarily of glass or plastic. Ex: stained glass, etched glass (original design) mosaics, beading, jewelry, etc.
- 24.04 Glass/Plastic Arts (age 13-21) Any item made primarily of glass or plastic. Ex: stained glass, etched glass (original design) mosaics, beading, jewelry, etc.
- 24.05 Computer Generated Arts: Any original art created in any software package. Exhibits **MAY NOT** include scanned work, clip art, downloaded images from the internet, any imported image or photographs.
- 24.06 Drawing (age 8-13) Any drawing done with pencil, chalk, pen, ink, charcoal, pastel, etc.
- 24.07 Drawing (age 14-21) Any drawing done with pencil, chalk, pen, ink, charcoal, pastel, etc.
- 24.08 Original Painting (8-21) Any painting done with watercolor, oil, acrylic, etc.
- 24.09 Original Painting (age 13-21) Any painting done with watercolor, oil, acrylic, etc.
- 24.10 Mixed Media (age 8-21) Items in this category are to be multi-disciplinary in nature, innovative and must not fit into any other exhibit category
- 24.11 Decorated Bowling Pin, (age 8-12)
- 24.12 Decorated Bowling Pin, (age 13-21)
- 24.13 LEGO Model (age 8--12)
- 24.14 LEGO Model (age 13-21)
- 24.15 Model (age 8-21)
- 24.16 Best Collection (age 8-12)
- 24.17 Best Collection (age 13-21)

JR PRINTS

Dept. P, Division II

Superintendent: Kim Clemmons

Committee: Jenna Clemmons & family

Total Premiums: \$216

Premiums	1 st — \$8	2 nd — \$6	3 rd — \$4
----------	-----------------------	-----------------------	-----------------------

Divisions: Youth (21 and under)

Categories: Color & Black and White

Rules and Regulations

- All prints 5"x 7" & 8"x 10", both color and black and white, all poster mounting shall be in 7"x 9", 10"x 12" or panoramic size.
- All prints submitted must have been taken by the person submitting said print for judging.
- Processing and type of film used is up to the exhibitor.
- Do not attach hanging apparatus.
- All pictures should be mounted **ONLY ON WHITE POSTER BOARD** with no more than a 1" border, with name of the photographer and category on the back side.
- Anyone accepting money or payment for photography cannot enter the Prints Department.
- Judge's decision is FINAL.
- ***All Prints must be entered by 9:30am, July 12th, due to time constraints!***

Lot 11

People - Captures a special bond or moment in time

11.01 People, color—youth

Landscape - Scenery either in panoramic or a more selective view

11.02 Landscape, color—youth

JR. PRINTS CONTINUED . . .

Lot 11

Architecture - A man-made structure, either inside or out, part or whole

11.03 Architecture, color - youth

Classic Still - A staged arrangement

11.04 Still Life, color - youth

General - May include everything without a specific theme

11.05 General, color - youth

Action Shots - May include anything in motion

11.06 Action shots, color - youth

Selfie Shots - a self-portrait

11.07 Selfie, color - youth

Fair or Farm Life - possibility of being used in next year's fair book!

11.08 Fair or Farm Life, color - youth

Animals - must be the primary subject

11.09 Animals, color - youth

Black & White - Any subject

11.10 Black & White - youth

Original and Manipulated print - preset both to be judged

11.11 Black & White - youth

11.12 Color - youth

JUNIOR HORTICULTURE

Dept. P, Division III

Superintendent: Kim Clemmons

Committee: Jenna Clemmons & family

Total Premiums: \$162

Premiums 1st — \$5 2nd — \$4 3rd — \$3 4th — \$2

Lot 25 — Junior Garden

Exhibit on a paper plate.

- 25.01 Snap Beans (5 pods)
- 25.02 Beets, with 2" tops (5)
- 25.03 Carrots, with 1 ½" tops (5)
- 25.04 Tomatoes, red ripe or turning ripe (5)
- 25.05 Red Potatoes, all varieties, wash gently (5)
- 25.06 White Potatoes, all varieties, wash gently (5)
- 25.07 Onions, not peeled, with 1" tops (5)
- 25.08 Peppers, mango style, red or green (5)
- 25.09 Cucumbers (5)
- 25.10 Cabbage, remove only outer leaves (1 head)

Premiums 1st — \$7 2nd — \$6 3rd — \$5 4th — \$4

- 25.11 Best Collection of 10 or more varieties in a basket or tray



JUNIOR FLORICULTURE

Dept. P, Division IV

Superintendent: Kim Clemmons

Committee: Jenna Clemmons & family

Total Premiums: \$238

Premiums 1st — \$5 2nd — \$4 3rd — \$3 4th — \$2

Lot 26 — Junior Flower Specimen

Must have only 3 blooms — no buds; must have foliage

- 26.01 Marigold, large
- 26.02 Marigold, medium
- 26.03 Marigold, small
- 26.04 Petunia
- 26.05 Petunia, double
- 26.06 Zinnia, large
- 26.07 Zinnia, medium
- 26.08 Zinnia, small
- 26.09 Single Rose
- 26.10 House Plants, best blooming
- 26.11 House Plants, best non-blooming
- 26.12 Perennial Flowers, 3 flowers of same species in vase
- 26.13 Open Entry, fairy garden

Premiums 1st — \$5 2nd — \$4 3rd — \$3 4th — \$2

Lot 27 — Junior Flower Arrangements

Fresh Blooms only

- 27.01 Red and White Arrangement
- 27.02 Arrangements Before or On a Mirror
- 27.03 Miniature Arrangement (minimum 3", maximum 5")
- 27.04 Open Entry Arrangement





Year Round Facility Rental Available!!

Glades Hall on the Fisher Fairgrounds is available for rent for just about anything you can imagine. You may rent one building or the whole fairgrounds! Please contact our Glades Hall Superintendent,

Todd Cotter 217-493-8680.



LIVESTOCK HEALTH REQUIREMENTS

Illinois Department of Agriculture Bureau of Animal Health

General Requirements

Exhibitors are required to familiarize themselves with all rules applicable to their exhibits. All out-of-state animals shall require an entry permit. Entry permit numbers are available by calling the Illinois Department of Agriculture, Monday through Friday from 8:00 AM to 4:30 PM, at 217/782-4944. Permits may also be obtained online at: <http://www.agr.state.il.us/AnimalHW/animalregistry/login.php>

General Requirements

All animals, except as noted, shall be accompanied by a Certificate of Veterinary Inspection (CVI) which shows that the animal meets all health requirements for the State of Illinois. CVI's shall be made available to Bureau of Animal Health Personnel on request. CVI means a legible record made on an official form from the state of origin which has been issued, signed and dated by an accredited veterinarian and which shows the name and address of the animal's owner or exhibitor and the results of all required tests or vaccinations. A CVI shall list only one animal identification per line; shall be presented on the form on which it was initially issued; and shall not be corrected, changed or altered in any manner.

All animals shall be officially identified. The animal(s) official identification shall be recorded on the CVI.

If animals are from tuberculosis accredited, brucellosis certified, pseudorabies qualified, or brucellosis validated herds, the identifying herd number(s) along with the date of the last herd test(s) shall appear on the CVI.

CVI for out-of-state livestock shall be void thirty (30) days after issuance.

CVI for Illinois-origin livestock shall be void ninety (90) days after issuance.

All livestock shall be subject to examination upon entry to any Illinois fair or exhibition. Any animal showing evidence of infectious, contagious or communicable diseases shall be immediately withdrawn and held in quarantine at the owner's risk and expense until properly treated and recovered, or until the animal is released to return to the owner's premise.

LIVESTOCK HEALTH REQUIREMENTS

Illinois Department of Agriculture Bureau of Animal Health

Illinois Department of Agriculture personnel or designee may collect blood, tissue, milk or urine samples from any animal being exhibited and/or raced at any Illinois fair to test for the presence of illegal drugs or banned substances. New examination techniques, such as ultrasound, may also be used at anytime while the animals are on the grounds of any Illinois fair or exhibit. The Illinois Department of Agriculture or designee may collect urine, blood, tissue or other test samples from exhibition animals at the time of slaughter.

General Requirements

All exhibitors of animals at any Illinois fair or exhibition shall comply with the provisions of the Illinois Humane Care for Animals Act. If violations are observed, the animal(s) will be excused from exhibition and ordered removed from the grounds with all awards being forfeited. Any practice or deviation from normal, accepted care, including physical, medical or mechanical application, shall constitute a violation of show rules and may result in the animal(s) disqualification and removal from the fairgrounds.

Any Illinois cattle, bison, cervidae or goats being exhibited in non-accredited free states must be isolated from the remainder of the herd/flock upon return to Illinois and retested for tuberculosis 60-120 days post-entry.

Cattle

Identification — Individual identification of each animal shall be either a fully healed and legible tattoo, approved official ear tag, registration number (can only be used if the tattoo is recorded on the registration certificate or for breeds where pictures are acceptable), or individual brands, if brand is recorded on the registration certificate.

Illinois Cattle

Brucellosis

Illinois is a Bovine Brucellosis Class-Free State. Brucellosis testing is not required for Illinois cattle.

Tuberculosis

Illinois is an Accredited Tuberculosis- Free State. Tuberculin testing is not required for Illinois cattle.

Please note: Illinois calves under 6 months of age, and Illinois steers are not required to have a Certificate of Veterinary Inspection.

General Requirements

Out-of-State Cattle

All out-of-state cattle are to be accompanied by an entry permit. Entry permit numbers are available by calling the Illinois Department of Agriculture, Monday through Friday from 8:00 AM to 4:30 PM, at 217/782-4944. Permits may also be obtained online at: <http://www.agr.state.il.us/AnimalHW/animalregistry/login.php>

Rabbits

There are no requirements governing the movements of rabbits within or into Illinois.

LIVESTOCK HEALTH REQUIREMENTS

Illinois Department of Agriculture Bureau of Animal Health

Brucellosis

Female cattle six (6) months of age and older and bulls eighteen months of age and older shall be negative to an official test for brucellosis within thirty (30) days prior to entry, unless exempt by one (1) of the following:

Originate directly from a certified brucellosis-free herd.

Official vaccinates of dairy breeds under twenty (20) months of age or official vaccinates of beef breeds under twenty-four (24) months of age.

Animal originated from a "Class Free" state (if entire state is so classified)
Steers and spayed heifers are not required to be tested for brucellosis.

The negative brucellosis test shall be conducted at a state or federal laboratory within 30 days prior to exhibition.

General Requirements

Tuberculosis

1. Accredited Tuberculosis Free States
 - A. No tuberculin test required. All cattle, including steers, originating from an Accredited Tuberculosis Free State, may enter Illinois for exhibition when accompanied by a CVI issued by an accredited veterinarian within 30 days.
2. Non-Accredited Tuberculosis Free Areas or States (Not TB Free)
 - A. Cattle must originate from a herd where a complete herd test was conducted within the past year.
 - B. The individual animals entering Illinois must be negative to an additional tuberculin test conducted within 30 days prior to exhibition.
 - C. Cattle that enter Illinois for exhibition and remain in Illinois (animal does not return to the state of origin within 30 days) must be isolated and retested for TB 60-120 days from the last official TB test date.

Market Lambs — All wethers must be slick shorn (show ring ready) before weigh-in so that show lamb fungus can be identified.

All horses and other Equidae entering Illinois that are twelve (12) months of age or older, shall be accompanied by a negative test for equine infectious anemia (EIA) conducted within the last twelve (12) months. A copy of this test shall accompany the animal.

2. AGID (Coggins) or ELISA tests are accepted.
3. All horses and other equine shall be accompanied by a CVI issued within thirty (30) days prior to entry.

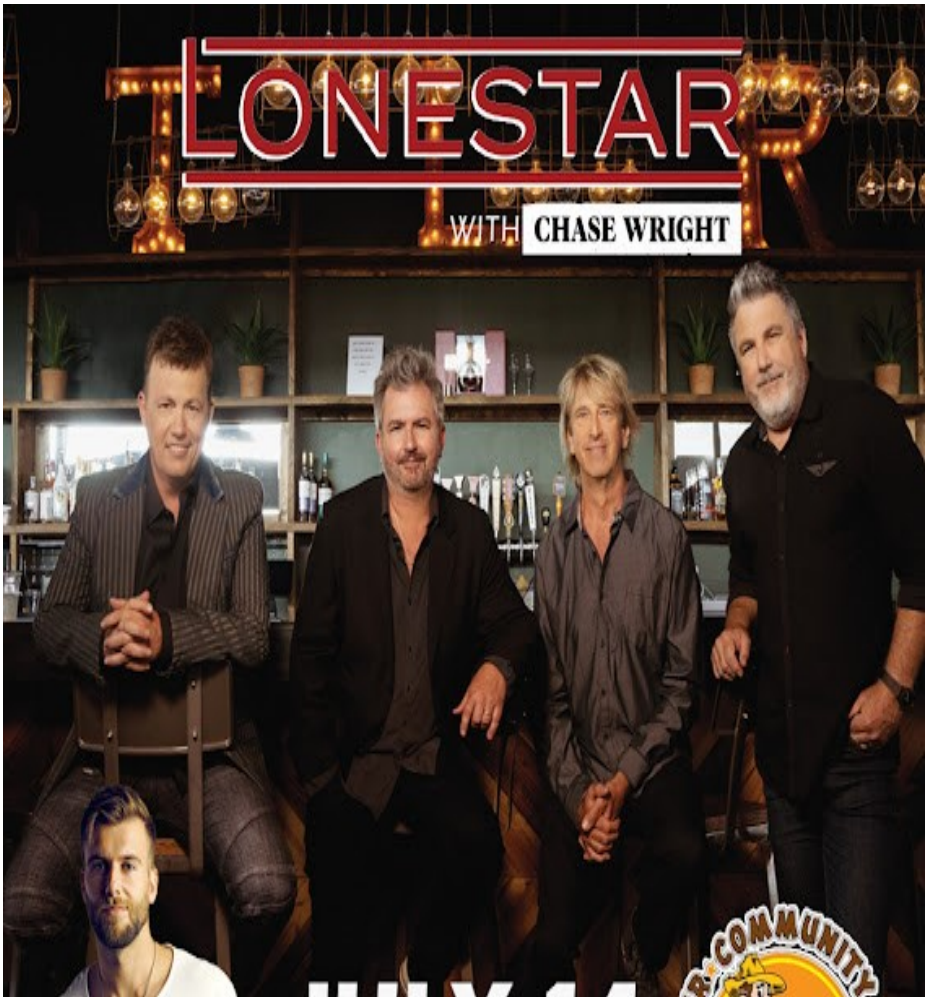

Come on out and enjoy our 2023 concert!

Lonestar has been on the country charts for decades and will impress all in attendance! Opening for them is Chase Wright.

CONCERT 7/15 GENERAL ADMISSION:

Pre-Sale Adult or child \$20 each (includes general gate admission)

Day of show \$25 (includes general gate admission plus concert ticket)

*Concert tickets on sale at fair office window

FRIDAY, JULY 14th ONLY!

Lonestar is headlining with Chase Wright starting at 7pm. Tickets that day will be \$25 (day of event) at the gate. Beer/VIP area opens at 6pm. The location of the concert in 2023 will be on the East pit area.

We ask that

- ◆ **NO OUTSIDE COOLERS!!** Everyone wanting to attend the concert will be carded and arm banded.
- ◆ No one under the age of 21 will be allowed to consume alcohol.
- ◆ There will be bleacher seating available.
- ◆ Entrance and exit areas will be east of Glades Hall.
- ◆ All alcohol must be purchased and confined in the designated area!



LIVESTOCK HEALTH REQUIREMENTS

Sheep

Identification — Individual identification of each animal shall be by an ear tattoo or official metal or plastic tag. A microchip ID is acceptable if the owner provides the reader.

Ear tattoos may be used when a registration certificate, listing the tattoo number, accompanies the animal.

When using ear tags, the tag must indicate the premises ID and state of origin. The tag number must be assigned by a state or APHIS representative and recorded in the Scrapie Record Database.

General Requirements

Illinois Sheep

Sheep originating from a flock that has previously been classified as either an infected or source flock can be exhibited in Illinois upon the completion of an approved flock plan.

For any animal born after 1/1/2002, the CVI must include the flock of birth and the flock of origin, if different.

Out-of-State Sheep

All out-of-state sheep are to be accompanied by an entry permit. Entry permit numbers are available by calling the Illinois Department of Agriculture, Monday through Friday from 8:00 AM to 4:30 PM, at 217/782-4944. Permits may also be obtained online at: <http://www.agr.state.il.us/AnimalHW/animalregistry/login.php>

Sheep originating from a flock that has previously been classified as either an infected or source flock can be exhibited in Illinois upon the completion of an approved flock plan.

For any animal born after 1/1/2002, the CVI must include the flock of birth and the flock of origin, if different.

Goats

Identification — Individual identification of each animal shall be by an ear tattoo or official metal or plastic tag. A microchip ID is acceptable if the owner provides the reader.

Tattoos may be used when a registration certificate, listing the tattoo number, accompanies the animal.

When using ear tags, the tag must indicate the premises ID and state of origin. The tag number must be assigned by a state or APHIS representative and recorded in the Scrapie Record Database.

Ears should be used for tattooing when possible. If there is no space in the ear, the flank or tail fold may be used.

Illinois Goats

1. Goats originating from a herd that has previously been classified as either an infected or source herd can be exhibited in Illinois upon the completion of an approved herd plan.
2. For any animal born after 1/1/2002, the CVI must include the flock of birth and the flock of origin, if different.

LIVESTOCK HEALTH REQUIREMENTS

Illinois Department of Agriculture Bureau of Animal Health

Out-of-State Goats

All out-of-state goats are to be accompanied by an entry permit. Entry permit numbers are available by calling the Illinois Department of Agriculture, Monday through Friday from 8:00 AM to 4:30 PM, at 217/782-4944. Permits may also be obtained online at: <http://www.agr.state.il.us/AnimalHW/animalregistry/login.php>

1. Goats originating from a herd that has previously been classified as either an infected or source herd can be exhibited in Illinois upon the completion of an approved herd plan.
2. Tuberculosis- Goats from areas or states that are not Accredited Bovine Tuberculosis Free, must be accompanied by a CVI indicating that the goats originated from a herd where a complete negative herd test has been conducted within the past twelve (12) months and the individual animals are negative to a tuberculin test conducted within thirty (30) days prior to entry. For any animal born after 1/1/2002, the CVI must include the flock of birth and the flock of origin, if different.

General Requirements

Horses, Ponies, Mules, and Other Equine

Illinois Equine

1. All horses and other equine, twelve (12) months of age and older attending an advertised equine event, shall be accompanied by a negative test for equine infectious anemia (EIA) conducted within the last twelve (12) months. A copy of this test shall accompany the animal.
2. AGID (Coggins) or ELISA tests are accepted.
3. An advertised equine event means a show, rodeo, sale, auction, exhibition, trail ride, or horse fair that is posted or media promoted.
4. A CVI is not required for Illinois equine.

Out-of-State Equine

All out-of-state equine are to be accompanied by an entry permit. Entry permit numbers are available by calling the Illinois Department of Agriculture, Monday through Friday from 8:00 AM to 4:30 PM, at 217/782-4944. Permits may also be obtained online at :<http://www.agr.state.il.us/AnimalHW/animalregistry/login.php>

Year Round Facility Rental

Glades Hall on the Fisher Fairgrounds is available for rent for just about anything you can imagine. You may rent one building or the whole fairgrounds! Please contact our Glades Hall Superintendent, **Todd Cotter 217-493-8680.**

LIVESTOCK REGULATIONS

- The 2022 Fisher Community Fair is being conducted as an open show for all livestock exhibits, unless noted otherwise.
- Animals exhibited must be recorded with the respective breed associations in the name of the bonfire exhibitor to date of showing.
- Ownership: Animals owned in partnership may be entered in all classes in one owner's name, but must appear under but one ownership. The entry shall carry a footnote showing actual ownership of the animals as appearing upon the herd record books. Exhibitors in open classes must show all or part ownership of the animals shown.
- Exhibitors must furnish all water pails for watering of animals. No water tanks will be allowed. Each exhibitor must furnish his or her own feed for the necessary care of their animals.
- Awards will be made by single judge system. Placing will be final.
- Registration and Health Certificates must be under the care of the person in charge of the exhibit. Both will accompany entries and be checked upon entry. Registration papers are required on steers.
- Exhibitors must submit their animals for examination by the veterinarian when so ordered by the superintendent of the department. No more than two entries in any class by one exhibitor. Each superintendent reserves the right to manage his or her show.
- The Fisher Community Fair will provide adequate police protection and take such precautionary measures as are consistent in the operation of the Fair. However, the Fair Board and the Fisher Community Fair and Horse Show will not be responsible to any person, individual, corporation, or association for any loss by either fire, theft, or personal injury sustained by anyone through the negligence of any person or group of persons, exhibits, or exhibitors.
- The directors of the Fisher Community Fair and Horse Show reserve the right to cancel the fair and withdraw all premiums offered should unforeseen circumstances occur which, in the judgement of the directors, would make it advisable to do so, and all premiums offered and contracts made shall be null and void.
- Exhibitors of livestock will be required to keep the stall in a neat and clean condition. All stall and pens must be cleaned daily.
- All Beef, Dairy Goats and Sheep are open classes unless otherwise noted.
- All livestock trailers enter through the south gate.
- All horse trailers use the north gate.
- Scales will be provided to weigh all market animals for proper placement. These weights are official.
- Only animals to be shown at the fair may be kept on the fair grounds.

LIVESTOCK REGULATIONS

- Each individual is asked to cooperate in maintaining cleanliness in the barns and on the fairgrounds.
- All manure must be placed in provided marked areas.
- All grievances will be ruled on by the livestock superintendent and committee. Their decision is final.
- Beef tie-out areas will be east of the cattle barns. No exceptions.
- Each exhibitor is required to buy an Exhibitor Pass (\$15 each) at the time of entry, limit two per exhibitor.
- Campers will only be allowed south of the livestock barns.
- Tie outs and livestock trailers must be on the south east property line only.

False Pretense in Registration, Etc.

An act to punish false pretenses in obtaining certificates or registration of cattle and other animals, and to punish giving false pedigrees (Approved May 13, 1887, in force July 1, 1887, p.18)

32. *Penalty for obtaining certificate of registration by false pretense.*

1. *Be it enacted by the People of the State of Illinois, represented in the General Assembly: That any person who by any false pretense, shall obtain from any club, association, society, or company for improving the breed of cattle, horses, sheep, swine, or other domestic animals, a certificate of registration of any animal in the herd register or other register of any such club, association, society, or company, or a transfer of any such registration, and every person who shall knowingly give a false pedigree of any animal, upon conviction thereof shall be fined not exceeding \$1,000, nor less than \$25, or imprisonment in the county jail for a period not exceeding one year, or both, in the discretion of the court.*



SHOW RING CODE OF ETHICS

Believing it is in the best interest of all breeders of all livestock to maintain a reputation of integrity and to continue to present a wholesome and progressive image in the show ring, the following list of practices are considered unacceptable in the presentation of livestock. The use of such practices or procedures is, therefore, considered a violation of the Rules and Regulations governing this show.

1. Misrepresenting the age of the animal for the class in which it is shown.
2. Treating or massaging any part of the body internally or externally with an irritant, counter-irritant or other substance to temporarily straighten a weak back or loin or to produce unnatural animation.
3. Minimizing the effects of crampiness by feeding or injecting drugs, depressants or applying packs or using any artificial contrivance or therapeutic treatment exempting normal exercise.
4. Striking the animal to cause swelling or any other misuse of a drug of any kind, internally or externally.
5. The use of alcoholic beverages in the feed or administered as a drench.
6. Criticizing or interfering with the judge, or other exhibitors, breed representatives or show officials before, during or after the event may result in an individual or group being expelled, placed on probation, declared ineligible or barred from exhibiting at the event.

Any violation of the Rules and Regulations specifically designed for the individual shows or the "Show Ring Code of Ethics" may result in forfeiture of all premiums and awards, disqualification, expulsion or probation of the exhibitor, organized group and individual or livestock involved. Probation disqualification, expulsion or other disciplinary action of the Management will be final.

Such action will require application for readmission under such terms and the Management may prescribe before the group or individual is allowed to exhibit at future events.

The Fisher Community Fair is a member of the following show support organizations: Illinois Association of Agricultural Fairs and The International Association of Fairs and Expositions. Violations at this show may affect the eligibility of the individual, group or sponsoring organization for participation at other shows that are also members of these organizations. The names of anyone in violation will be released to

the other Fairs and Expositions.

Kiddie Tractor Pull on Children's Day!

Wednesday, July 12th Glades Hall

Registration 10:45am in Glades Hall

Pull begins at 11:30am

Superintendent: Gabrielle Shook

Rules & Regulations:

- Prizes, ribbons, and trophies will be awarded.
- Each participant will win a prize
- Rules and instructions will be explained prior to pull
- Must be age 11 or under on the day of the event to participate

Sled, Pedal Tractors, and Weight Scales Provided by: Rantoul FFA

Classes by grade in Fall of '23:

30-45 lbs.

46-60 lbs.

61-75 lbs.

75-90 lbs.



LIVESTOCK SHEEP

Dept. F

Thursday, July 13th - Show Day

Superintendent: Nick Cotter

Sheep Secretary: Kim Cotter

Total Premiums Offered: \$6,095

Entry Fee: \$5/class

Pen Fee: \$5/pen

Exhibitor Pass: \$15.00 (limit 2)

Rules and Regulations

- **Entries should be postmarked by Friday, July 1, 2023.** Please send to: Fisher Fair c/o Sheep Dept., PO Box 764, Fisher, IL 61843-0764. Should you have any questions, or wish to reserve space, please contact the Superintendent Nick Cotter at 217-493-9589 .
- Health papers will be collected upon arrival Tuesday night, July 11th, 2023.
- The Fair reserves the right to refuse any and all entries at the discretion of the sheep committee.
- The Fair reserves the right to move exhibitors' possessions as necessary.
- Sheep Show will be judged at 8:00 am. Thursday, July 13th, 2023 in the livestock show ring.
- Registration papers must be submitted to the superintendent upon show day.
- All livestock must be in place by 10:00 p.m., Tuesday, July 11th, 2023. Entries will be accepted at 9:00 a.m., Wednesday, July 12th, 2023.
- Flock shall consist of ewe lamb, ewe one year or older, and any ram.
- Camper Fee - \$40.00 during fair week.
- Maximum of 2 premiums per class per exhibitor.
- **No dogs will be allowed in livestock barns.**
- **Date Requirements**
- Junior animals born after January 1st, 2022
- Senior animals born before December 31st, 2021

Premiums for Ram Classes

1st — \$24 2nd — \$18 3rd — \$16 4th — \$13

Premiums for Ewe , Flock & Market Lamb Classes

1st \$24 2nd \$18 3rd \$16 4th \$13 5th \$8 6th \$7

LIVESTOCK **SHEEP** CONTINUED . . .

Lot 28 — Suffolk

28.01	Yearling Ram, under 2 years	
28.02	Senior Ram Lamb	
28.03	Junior Ram Lamb	
28.04	Yearling Ewe, under 2 years	
28.05	Senior Ewe Lamb	
28.06	Junior Ewe Lamb	
28.07	Flock	
28.08	Champion Ram	\$25
28.09	Reserve Champion Ram	\$15
28.10	Champion Ewe	\$25
28.11	Reserve Champion Ewe	\$15

Lot 29 — Hampshire

29.01	Yearling Ram, under 2 years	
29.02	Senior Ram Lamb	
29.03	Junior Ram Lamb	
29.04	Yearling Ewe, under 2 years	
29.05	Senior Ewe Lamb	
29.06	Junior Ewe Lamb	
29.07	Flock	
29.08	Champion Ram	\$25
29.09	Reserve Champion Ram	\$15
29.10	Champion Ewe	\$25
29.11	Reserve Champion Ewe	\$15

Lot 30 — Southdown

30.01	Yearling Ram, under 2 years
30.02	Senior Ram Lamb
30.03	Junior Ram Lamb
30.04	Yearling Ewe, under 2 years
30.05	Senior Ewe Lamb
30.06	Junior Ewe Lamb

LIVESTOCK SHEEP CONTINUED . . .

Lot 30- Southdown

30.07	Flock	
30.08	Champion Ram	\$25
30.09	Reserve Champion Ram	\$15
30.10	Champion Ewe	\$25
30.11	Reserve Champion Ewe	\$15

Lot 31 — Shropshire

31.01	Yearling Ram, under 2 years	
31.02	Senior Ram Lamb	
31.03	Junior Ram Lamb	
31.04	Yearling Ewe, under 2 years	
31.05	Senior Ewe Lamb	
31.06	Junior Ewe Lamb	
31.07	Flock	
31.08	Champion Ram	\$25
31.09	Reserve Champion Ram	\$15
31.10	Champion Ewe	\$25
31.11	Reserve Champion Ewe	\$15

Lot 32 — Dorset

32.01	Yearling Ram, under 2 years	
32.02	Senior Ram Lamb	
32.03	Junior Ram Lamb	
32.04	Yearling Ewe, under 2 years	
32.05	Senior Ewe Lamb	
32.06	Junior Ewe Lamb	
32.07	Flock	
32.08	Champion Ram	\$25
32.09	Reserve Champion Ram	\$15
32.10	Champion Ewe	\$25
32.11	Reserve Champion Ewe	\$15

LIVESTOCK SHEEP CONTINUED . . .

Lot 33 — Oxford

33.01	Yearling Ram, under 2 years	
33.02	Senior Ram Lamb	
33.03	Junior Ram Lamb	
33.04	Yearling Ewe, under 2 years	
33.05	Senior Ewe Lamb	
33.06	Junior Ewe Lamb	
33.07	Flock	
33.08	Champion Ram	\$25
33.09	Reserve Champion Ram	\$15
33.10	Champion Ewe	\$25
33.11	Reserve Champion Ewe	\$15

Lot 34 — Cheviot

34.01	Yearling Ram, under 2 years	
34.02	Senior Ram Lamb	
34.03	Junior Ram Lamb	
34.04	Yearling Ewe, under 2 years	
34.05	Senior Ewe Lamb	
34.06	Junior Ewe Lamb	
34.07	Flock	
34.08	Champion Ram	\$25
34.09	Reserve Champion Ram	\$15
34.10	Champion Ewe	\$25
34.11	Reserve Champion Ewe	\$15

Lot 35 — All other Wool Breeds

35.01	Yearling Ram, under 2 years
35.02	Senior Ram Lamb
35.03	Junior Ram Lamb
35.04	Yearling Ewe, under 2 years
35.05	Senior Ewe Lamb
35.06	Junior Ewe Lamb

LIVESTOCK **SHEEP** CONTINUED . . .

Lot 35 — All Other Wool Breeds Continued . . .

35.07	Flock	
35.08	Champion Ram	\$25
35.09	Reserve Champion Ram	\$15
35.10	Champion Ewe	\$25
35.11	Reserve Champion Ewe	\$15

Lot 36 — Commercial (Non Registered)

36.01	Yearling Ewe, under 2 years	
36.02	Senior Ewe Lamb	
36.03	Junior Ewe Lamb	
36.04	Champion Ewe	\$25
36.05	Reserve Champion Ewe	\$15

Lot 37 — All Other Meat Breeds

37.01	Yearling Ram, under 2 years	
37.02	Senior Ram Lamb	
37.03	Junior Ram Lamb	
37.04	Yearling Ewe, under 2 years	
37.05	Senior Ewe Lamb	
37.06	Junior Ewe Lamb	
37.07	Flock	
37.08	Champion Ram	\$25
37.09	Reserve Champion Ram	\$15
37.10	Champion Ewe	\$25
37.11	Reserve Champion Ewe	\$15

Lot 38—Supreme Champions

38.01	Supreme Champion Ram.....	\$75
38.02	Supreme Champion Ewe.....	\$75

LIVESTOCK SHEEP CONTINUED . . .

Lot 39 — Market Lambs - Wether or Ewe Lambs

39.01	Class #1-Lightweight Market Lamb	
39.02	Class #2-Mediumweight Market Lamb	
39.03	Class #3-Mediumweight Market Lamb	
39.04	Class #4-Heavyweight Market Lamb	
39.05	Champion Market Lamb	\$75
39.06	Reserve Champion Market Lamb.....	\$50
39.07	Junior Showmanship (13 & Under)	\$20
39.08	Senior Showmanship	\$25

Livestock OPEN BEEF

Dept. A, Division I - HEIFER SHOW

Superintendent: Ariel Bunting

Beef Secretary: Kim Cotter

Total Premiums Offered: \$3,375

Entry Fee: \$5/head

Pen Fee: \$5/pen

Exhibitor Pass: \$15.00 (limit 2)

Show Time 8:00 am Friday, July 14th, 2023

Rules and Regulations

Contact the superintendent at 217.778.9644 or email to: bunting-farms91011@gmail.com by Friday, July 1, 2023, to reserve all space. Cannot guarantee space availability after July 1. Information needed: exhibitor name, breed, number of head, and contact phone number.

- All tack must be kept along the side of the aisle and not against the stall fence.
- The Fair reserves the right to move exhibitors' possessions as necessary. Release time scheduled for after 3:00 p.m., Friday, July 14th, 2023
- All breed heifers must be on site by 10:00 p.m., Tues., July 11th, 2023
- All entries will be accepted at 9:00 a.m., Wed., July 12th, 2023 in the barns.
- Pair classes can be exhibited by immediate family members only.
- Camper Fee - \$40.00 During fair week

LIVESTOCK OPEN BEEF CONTINUED . . .

Age Requirements

Senior Yearling	September 1 - December 31, 2021
Early Junior Yearling	January 1 — February 28, 2022
Late Junior Yearling	March 1 — April 30, 2022
Early Summer Yearling	May 1 — June 30, 2022
Late Summer Yearling	July 1 — August 31, 2022
Senior Heifer Calf	September 1 — December 31, 2022

Premiums

1 st — \$29	2 nd — \$23	3 rd — \$16	4 th — \$12
------------------------	------------------------	------------------------	------------------------

Lot 40 — Aberdeen Angus Heifer

40.01	Senior Yearling Heifer	
40.02	Early Junior Yearling Heifer	
40.03	Late Junior Yearling Heifer	
40.04	Early Summer Yearling Heifer	
40.05	Late Summer Yearling Heifer	
40.06	Senior Heifer Calf	
40.07	Pair of Females, any age	
40.08	Champion Angus Female.....	\$50
40.09	Reserve Champion Angus Female.....	\$30

Lot 41 — Simmental Heifer

41.01	Senior Yearling Heifer	
41.02	Early Junior Yearling Heifer	
41.03	Late Junior Yearling Heifer	
41.04	Early Summer Yearling Heifer	
41.05	Late Summer Yearling Heifer	
41.06	Senior Heifer Calf	
41.07	Pair of Females, any age	
41.08	Champion Simmental Female	\$50
41.09	Reserve Champion Simmental Female.....	\$30

Lot 42 — Shorthorn Heifer

42.01	Senior Yearling Heifer	
42.02	Early Junior Yearling Heifer	

LIVESTOCK **OPEN BEEF** CONTINUED . .

42.04	Early Summer Yearling Heifer	
42.05	Late Summer Yearling Heifer	
42.06	Senior Heifer Calf	
42.07	Pair of Females, any age	
42.08	Champion Shorthorn Female	\$50
42.09	Reserve Champion Shorthorn Female.....,\$30

Lot 43 — All Other Breeds #1 (All other registered breed with most head)

43.01	Senior Yearling Heifer	
43.02	Early Junior Yearling Heifer	
43.03	Late Junior Yearling Heifer	
43.04	Early Summer Yearling Heifer	
43.05	Late Summer Yearling Heifer	
43.06	Senior Heifer Calf	
43.07	Pair of Females, any age	
43.08	Champion AOB #1 Female	\$50
43.09	Reserve Champion AOB #1 Female	\$30

Lot 44 — All Other Breeds and Crossbred

44.01	Senior Yearling Heifer	
44.02	Early Junior Yearling Heifer	
44.03	Late Junior Yearling Heifer	
44.04	Early Summer Yearling Heifer	
44.05	Late Summer Yearling Heifer	
44.06	Senior Heifer Calf	
44.07	Pair of Females, any age	
44.08	Champion AOB/Cross Heifer\$50
44.09	Reserve Champion AOR/Cross Heifer\$30
44.10	Grand Champion Female	\$100
	Trophy by Jack & Phyllis Kesler family, Mahomet	
44.11	Reserve Grand Champion Female	\$75

LIVESTOCK OPEN BEEF

Dept. A - STEER SHOW

Friday, July 14th Show Time: after Heifer show

Superintendent: Ariel Bunting

Beef Secretary: Kim Cotter

Total Premiums Offered: \$1,311

Entry Fee: \$5/head

Pen Fee: \$5/per exhibitor Pass: **\$15.00 (limit 2)**

Rules and Regulations

- **Contact the superintendent at 217-778-9644 or email to: bunting-farms91011@gmail.com by July 1st, 2023 to reserve all space. Cannot guarantee space availability after July 1st** Information needed: exhibitor name, breed, number of head, and contact phone number.
- All tack must be kept along the side of the aisle, and not against the stall fence.
- The Fair reserves the right to move exhibitors' possessions as necessary.
- All steers must be entered and weighed by 7:00 a.m., Friday, July 14th to be eligible for the show.
- Open steers will be released after 3:00 p.m. on Friday, July 14th, 2023.
- Pair classes can be exhibited by immediate family members only.
- Camper Fee - \$40.00 During fair week.

Premiums

1st — \$29

2nd — \$23

3rd — \$16

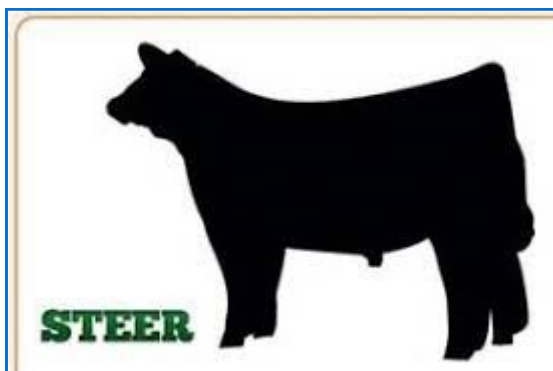

LIVESTOCK **OPEN BEEF** CONTINUED . . .

Lot 45 — Angus Steer

45.01	Light Weight Angus Steer	
45.02	Medium Weight Angus Steer	
45.03	Heavy Weight Angus Steer	
45.04	Champion Angus Steer	\$50
45.05	Reserve Champion Angus	\$30

Lot 46 —Simmental Steer

46.01	Light Weight Simmental Steer	
46.02	Medium Weight Simmental Steer	
46.03	Heavy Weight Simmental Steer	
46.04	Champion Simmental Steer	\$50
46.05	Reserve Champion Simmental	\$30

Lot 47 — Shorthorn Steer

47.01	Light Weight Shorthorn Steer	
47.02	Medium Weight Shorthorn Steer	
47.03	Heavy Weight Shorthorn Steer	
47.04	Champion Shorthorn Steer	\$50
47.05	Reserve Champion Shorthorn	\$30

Lot 48 — All Other Breeds and Crossbreed Steer

48.01	Light Weight AOB Steer	
48.02	Medium Weight AOB Steer	
48.03	Heavy Weight AOB Steer	
48.04	Champion AOB Steer.....	\$50
48.05	Reserve Champion AOB Steer	\$30

Lot 49 — Champion Steer/Pair of Steers

49.01	Grand Champion Steer.....	\$100
	<i>Trophy by: The Don Wood Family, Champaign</i>	
49.02	Reserve Grand Champion Steer	\$75
49.03	Pair of Steers, any breed	
49.04	Junior Showmanship (13 and under)	
49.05	Senior Showmanship (ages 14-20)	

Fisher Fair is proud to partner with
SWYEAR AMUSEMENTS and bring our guests
great rides & fantastic food!



- 7/11 \$2 rides
- 7/12 \$25 armbands 6-10pm
- 7/13 Regular ride prices
- 7/14 \$25 armbands 6-10pm
- 7/15 Reduced ride pricing 1-5pm &
Regular ride pricing 6-10pm



TOP RIDES!

SAFE AND FRIENDLY!



SIMPLY THE BEST!!

SWYEAR AMUSEMENTS

TRACTOR PULLS

Q-1

Wednesday, July 12th, 2023

6:00pm ITPA Pulls

Premiums offered: \$11,400

Superintendent: Kurt Kesler 217-377-8541

Committee: Vern Rutledge & Jacob Kesler

57.01 Light Modified Tractors (\$2,900 purse) Q-1 Entry Fee - \$30

1st - \$675 2nd - \$555 3rd - \$435 4th - \$365 5th - \$305

6th - \$245 7th - \$185 8th - \$110

57.02 Light Super Stock Tractors (\$2,900 purse) Q-1 Entry Fee - \$30

1st - \$650 2nd - \$530 3rd - \$410 4th - \$340 5th - \$280

6th - \$220 7th - \$160 8th - \$135

57.03 8500# Ltd Pro Stock Tractors (\$2,900 purse) Q-1 Entry Fee - \$30

1st - \$595 2nd - \$480 3rd - \$410 4th - \$350 5th - \$290

6th - \$230 7th - \$170 8th - \$130 9th - 125 10th - 120

57.04 6850# Pro Farm Tractors (\$1,800 purse) Q-1 Entry Fee - \$20

1st - \$325 2nd - \$295 3rd - \$255 4th - \$225 5th - \$205

6th - \$185 7th - \$165 8th - \$145

57.05 5500# Classic Tractors (\$900 purse) Q-1 Entry Fee - \$10

1st - \$225 2nd - \$175 3rd - \$135 4th - \$115

5th - \$890 6th - \$70 7th - \$50 8th - \$40

TRACTOR PULL SPONSORS . . .

SPONSORED BY:

Ehler Brothers

Bayer Crop Science

Bayer Delaro Complete

Farm Credit Services

Illini FS

LG Seeds



Bayer CropScience

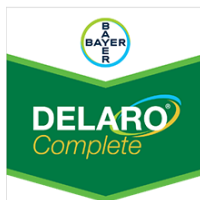

FARM CREDIT
ILLINOIS



HORSE SHOW

Department R

Rain or Shine · Sunday, July 9th

10:00am

Total Premiums Offered: \$4,070

Superintendent: Jana Leonard 217-781-2800

Judge: Kari Kyle

Entry Fee per class: \$7

Exhibitor Fee: \$15 per person

Lead Line - \$3 entry fee

Premiums

1st — \$50 2nd — \$40 3rd — \$30 4th — \$20 5th — \$15

Premiums for classes: **58.06, **58.10 & **58.11 Entry Fee \$10.00

1st - \$125 2nd - \$100 3rd - \$90 4th - \$75 5th - \$60 6th - \$50 7th - \$30 **

RULES:

- No Entry fee refunds
- Judge's decision is FINAL
- AQHA rules govern
- Negative Coggins required,
- Health papers are required on out-of-state horses
- Under the Equine Activity Liability Act, each participant who engages in an equine activity expressly assumes the risks of engagement and legal responsibility for injury, loss, or damage to person or property resulting from the risk of equine activities.
- Fisher Fair's grandstand and grounds are a all-purpose use area. Fisher Fair personnel are not responsible for accidents or loss of property on the grounds.



Classes:

58.01	Open Mare Halter	58.05	Youth Hunter Under Saddle, 18 & under
58.02	Open Gelding Halter	58.06	Hunter Under Saddle, All Ages ** (\$10 Entry)
58.03	Lead Line, 8 & under	58.07	Novice Rider Walk Trot (any tack)
58.04	Walk Trot English, all ages	58.08	Youth Walk Trot, 18 & under (any tack)

30-minute BREAK between class 58.02 & 58.03

30 -minute BREAK between class 58.06 & 58.07

- 58.09 Open Walk Trot (any tack, all ages) ** **(\$10 Entry)**
- 58.10 Open Western Pleasure, all ages** **(\$10 Entry)**
- 58.11 Ranch Horse Country Pleasure, all ages (Walk and Favorite Gait)
- 58.12 Country Pleasure, all ages (Walk and Favorite Gait)
- 58.13 Ranch Walk Trot, all ages
- 58.14 Youth Western Pleasure, 18 & under
- 58.15 Ranch Pleasure, all ages
- 58.16 Junior Western Pleasure, Horses 5 & under
- 58.17 Senior Western Pleasure, Horses 6 & over
- 58.18 Western Pleasure, 19 & over
- 58.19 Color Breed Western Pleasure (Must show registration papers)
- 58.20 LAST CHANCE Country Pleasure, any tack (Walk and Favorite Gait) & must not have won 1st or 2nd in a riding class

PRO PULLING LEAGUE TRACTOR & TRUCK PULLS

Champions Tour Event



**Thursday, July 13, 2023
7:00 pm**

Q1 & Q2

Premiums offered: \$20,750

Superintendent: Kurt Kesler

Committee: Vern Rutledge & Jacob Kesler

Light Weight Super Stock Tractors – Q-1 – \$6,750

1 st - \$1700	2 nd - \$1250	3 rd - \$850	4 th - \$650	5 th - \$500
6 th - \$450	7 th - \$400	8 th - \$350	9 th - \$300	10 th - \$300

Super Modified 2WD Trucks – Q-2 – \$7,250

1 st - \$1750	2 nd - \$1250	3 rd - \$900	4 th - \$725	5 th - \$625
6 th - \$500	7 th - \$425	8 th - \$400	9 th - \$350	10 th - \$325

Super Stock Diesel Trucks – Q-2 – \$6,750

1 st - \$1700	2 nd - \$1250	3 rd - \$850	4 th - \$650	5 th - \$500
6 th - \$450	7 th - \$400	8 th - \$350	9 th - \$300	10 th - \$300



TRUCK AND TRACTOR PULL

JULY 13
7 PM GATES OPEN 4 PM

GENERAL ADMISSION: \$5.00

PITGATE/GRANDSTAND: \$15.00

KIDS 5 & UNDER: FREE



CLASSES

SUPER MODIFIED 2WD TRUCKS

SUPER STOCK DIESEL TRUCKS

LIGHTWEIGHT SUPER STOCK TRACTORS



FISHER FAIRGROUNDS

226 EAST SANGAMON STREET • 217-897-4317 • WWW.FISHERFAIR.COM

OPEN MEAT GOAT SHOW

Dept. H

Superintendent:: Jill Ritzma

Total Premiums Offered: \$2,670

Entry Fee: \$5/entry

Pen Fee: \$5/pen

Exhibitor Pass: \$15.00 (limit 2)



Show on Friday, July 14th, 2023 @ 2:00 pm

Rules and Regulations:

- **Pre-registration with number of animals and pens should be postmarked by July 1st, 2023 and mailed to: Fisher Community Fair c/o Meat Goat Entries PO Box 764 Fisher, IL 61843-0764.**
- Should you have any questions, or to reserve pens please contact the Superintendent Jill Ritzma (815) 713-6460
- Animals will be accepted between 6pm and 10pm on Thursday, July 13th, 2023. Show will be Friday, July 14th.
- Release of exhibitors will be on Friday, July 15th, 2022 at the conclusion of the show at Superintendents discretion.
- All purebred animals must be registered in exhibitors name.
- Percentage animals must be of partial Boer lineage and do not require registration papers.
- Health papers will be collected upon arrival.
- Fair reserves the right to move exhibitors belongings.
- Fair reserves the right to refuse any entries.
- Wethers can be of any breed & exhibited by anyone 21 and under.
- Registration papers must be submitted to superintendent prior to show.

Rules and Regulations:

- Percentage class can be registered or non registered.
- No dogs will be allowed in livestock barns.
- Maximum of 2 placings per class per exhibitor.



OPEN MEAT GOAT SHOW CONTINUED . . .

Premiums:

1st — \$24 2nd — \$18 3rd — \$16 4th — \$13 5th — \$8

Lot 75 - Full Blood Boer Does

75.01	Doe Kid, less than 6 months	
75.02	Doe Kid, 6-12 months	
75.03	Yearling Doe, 12-18 months	
75.04	Yearling Doe, 18-24 months	
75.05	Senior Doe, 25-36 months	
75.06	Senior Doe, over 36 months	
75.07	Champion Doe.....	\$20
75.08	Reserve Champion Doe.....	\$15

Lot 76—Full Blood Boer Bucks

76.01	Buck kid less than 6 months	
76.02	Buck kid 6-12 months	
76.03	Yearling buck 12-24 months	
76.04	Senior buck over 24 month	
76.05	Champion Buck.....	\$20
76.06	Reserve Champion Buck.....	\$15

Lot 77—Percentage Boer Does

77.01	Doe kid, less than 6 months	
77.02	Doe kid, 6-12 months	
77.03	Yearling doe, 12-18 months	
77.04	Yearling doe, 18-24 months	
77.05	Senior doe, 25-36 months	
77.06	Senior doe, over 36 months	
77.07	Champion percentage Doe.....	\$20
77.08	Reserve Champion percentage Doe.....	\$15

Lot 78 — Supreme Champion Doe

78.01	Supreme Champion Doe.....	\$30
-------	---------------------------	------

OPEN MEAT GOAT SHOW CONTINUED . . .

Premiums:

1st — \$24 2nd — \$18 3rd — \$16 4th — \$13 5th — \$8

Lot 79—Pygmy Bucks

- 79.01 Buck Kid, under 1 year
- 79.02 Yearling Buck, 12-24 months
- 79.03 Champion Pygmy Buck\$20
- 79.04 Reserve Champion Pygmy Buck\$15

Lot 80—Pygmy Does

- 80.01 Doe kid, less than 6 months
- 80.02 Doe kid, 6-12 months
- 80.03 Yearling doe, 12-18 months
- 80.04 Yearling doe, 18-24 months
- 80.05 Senior doe, 25-36 months
- 80.06 Senior doe, over 36 months
- 80.07 Champion Pygmy Doe\$20
- 80.08 Reserve Champion Pygmy Doe \$15

Lot 81—Youth Market Goats

- 81.01 Light weight Wether
- 81.02 Medium weight Wether
- 81.03 Heavy weight Wether
- 81.04 Light weight Doe
- 81.05 Medium weight Doe
- 81.06 Heavy weight Doe
- 81.07 Champion Market Goat.....\$30
- 81.08 Reserve Champion Market Goat.....\$20
- 81.09 Junior Showmanship (13 and Under).....\$20
- 81.10 Senior Showmanship (14 + up).....\$25





OPEN DAIRY GOATS

Dept. U, Division I

Superintendent: Mitch Gardner (309)275-5501

Secretary: Miranda Morefield

Total Premiums Offered: \$5,488

Entry Fee: \$5/entry

Pen Fee: \$5/pen

Show Time: 8:00 am Saturday, July 15th, 2023

Exhibitor Pass: \$15.00 (limit 2)

Rules and Regulations:

- **Pre-registration with number of animals and pens should be post-marked by July 1st, 2023 and mailed to: Fisher Community Fair c/o Goat Show Entries, P.O. Box 764, Fisher, IL 61843-0764.**
- Entries in this department must be postmarked by July 1st, 2022.
- Animals will be accepted between 6:00 p.m. and 10:00 p.m. on Friday, July 14th, 2023
- Animals arriving later will be refused and no refunds will be made.
- Release of exhibitors will be Saturday, July 15th, 2023 after the show.
- The entry fee, pen fee, tack pen fee, and ticket fees must accompany entries. No entries accepted unless these fees are paid at the time of making entries.
- **ONE** tack pen per exhibitor and must be paid in full. Will allow more tack pens if space is available. Pens will be assigned by the superintendents. Pens are NOT free choice.
- All rules governing exhibition, judging, and awarding of prizes will be interpreted by the superintendent in accordance with the rules of ADGA.
- This show has been officially sanctioned by the American Dairy Goat Association and rosette will be awarded by AGDA.
- Junior and senior shows, all Other Purebreds are separately sanctioned.
- Show order is as follows: Nubian, Saanen, Alpine, LaMancha, Toggenburg, Oberhasli, and Recorded Grade.
- All dairy goats to the exhibited breeding classes are to be purebred and registered in recognized record association of their respective breeds.
- All animals must be accompanied by registration papers and have a tattoo if breeding association so requires. Photocopies of registration papers are not acceptable.
- No horned animals or males will be allowed on the grounds.
- No more than two premiums to each exhibitor in a class will be allowed.

OPEN DAIRY GOATS CONTINUED . . .

Rules and Regulations continued:

- Group class animals must be owned by the same exhibitor unless otherwise stated. All animals in group classes must be shown in individual classes.

- There will be no pre-show milk outs.

Goats, including dairy goats, with any or all of the following conditions shall not be exhibited and be removed immediately from the exhibition area:

- Lesions of contagious ecthyma (sore mouth)
- Active lesions of ringworm with resulting loss of hair
- Gaseous lymphadenitis as evidence by draining abscesses, Brucellosis, and tuberculin tests are not required for goats entering, moving, or being exhibited in Illinois.

Premiums 1st — \$20 2nd — \$18 3rd — \$16 4th — \$13

Lot 49 - NUBIANS

49.01	Jr. Doe Kid, Born on or after 4/1/22	
49.02	Int. Doe Kid, Born on or after 3/1/22 to 3/31/22	
49.03	Sr. Doe Kid, Born on or after 1/1/22 to 2/28/22	
49.04	Dry Yearling, under 24 months of age	
49.05	Jr. Grand Champion Doe.....	\$20
49.06	Jr. Reserve Grand Champion Doe.....	\$10
49.07	Milking Yearling, under 2 years of age	
49.08	Milking Doe, 2 yrs. and under 3 yrs. of age	
49.09	Milking Doe, 3 yrs. and under 5 yrs. of age	
49.10	Milking Doe, 5 yrs. of age and over	
49.11	Sr. Grand Champion Doe.....	\$40
49.12	Sr. Reserve Champion Doe.....	\$30
49.13	Champion Challenge	
49.14	Best of Breed (Sr. Division).....	\$50

Lot 50 - SAANENS

50.01	Jr. Doe Kid, Born on or after 4/1/22	
50.02	Int. Doe Kid, Born on or after 3/1/22 to 3/31/22	
50.03	Sr. Doe Kid, Born on or after 1/1/22 to 2/28/22	
50.04	Dry Yearling, under 24 months of age	

OPEN DAIRY GOATS CONTINUED . . .

Lot 50 - SAANENS

50.05	Jr. Grand Champion Doe.....	\$20
50.06	Jr. Reserve Grand Champion Doe.....	\$10
50.07	Milking Yearling, under 2 years of age	
50.08	Milking Doe, 2 yrs. and under 3 yrs. of age	
50.09	Milking Doe, 3 yrs. and under 5 yrs. of age	
50.10	Milking Doe, 5 yrs. of age and over	
50.11	Sr. Grand Champion Doe.....	\$40
50.12	Sr. Reserve Grand Champion Doe.....	\$30
50.13	Champion Challenge	
50.14	Best of Breed (Sr. Division)	\$50

Lot 51 - TOGGENBURG

51.01	Jr. Doe Kid, Born on or after 4/1/23	
51.02	Int. Doe Kid, Born on or after 3/1/23 to 3/31/2023	
51.03	Sr. Doe Kid, Born on or after 1/1/2023 to 2/28/23	
51.04	Dry Yearling, under 24 months of age	
51.05	Jr. Grand Champion Doe.....	\$20
51.06	Jr. Reserve Grand Champion Doe.....	\$10
51.07	Milking Yearling, under 2 years of age	
51.08	Milking Doe, 2 yrs. and under 3 yrs. of age	
51.09	Milking Doe, 3 yrs. and under 5 yrs. of age	
51.10	Milking Doe, 5 yrs. of age and over	
51.11	Sr. Grand Champion Doe.....	\$40
51.12	Sr. Reserve Grand Champion Doe.....	\$30
51.13	Champion Challenge	
51.14	Best of Breed (Sr. Division).....	\$50

Lot 52 - OBERHASSLI

52.01	Jr. Doe Kid, Born on or after 4/1/23	
52.02	Int. Doe Kid, Born on or after 3/1/23 to 3/31/23	
52.03	Sr. Doe Kid, Born on or after 1/1/23 to 2/28/23	
52.04	Dry Yearling, under 24 months of age	
52.05	Jr. Grand Champion Doe	\$20
52.06	Jr. Reserve Grand Champion Doe	\$10

OPEN DAIRY GOATS CONTINUED . . .

Lot 52 - OBERHASSLI

52.07	Milking Yearling, under 2 years of age	
52.08	Milking Doe, 2 yrs. and under 3 yrs. of age	
52.09	Milking Doe, 3 yrs. and under 5 yrs. of age	
52.10	Milking Doe, 5 yrs. of age and over	
52.11	Sr. Grand Champion Doe.....	\$40
52.12	Sr. Reserve Grand Champion Doe.....	\$30
52.13	Champion Challenge	
52.14	Best of Breed (Sr. Division).....	\$50

Lot 53 - ALPINE

53.01	Jr. Doe Kid, Born on or after 4/1/23	
53.02	Int. Doe Kid, Born on or after 3/1/23 to 3/31/23	
53.03	Sr. Doe Kid, Born on or after 1/1/23 to 2/28/23	
53.04	Dry Yearling, under 24 months of age	
53.05	Jr. Grand Champion Doe.....	\$20
53.06	Jr. Reserve Grand Champion Doe.....	\$10
53.07	Milking Yearling, under 2 years of age	
53.08	Milking Doe, 2 yrs. and under 3 yrs. of age	
53.09	Milking Doe, 3 yrs. and under 5 yrs. of age	
53.10	Milking Doe, 5 yrs. of age and over	
53.11	Sr. Grand Champion Doe.....	\$40
53.12	Sr. Reserve Grand Champion Doe.....	\$30
53.13	Champion Challenge	
53.14	Best of Breed (Sr. Division)\$50	

Lot 54 - LAMANCHA

54.01	Jr. Doe Kid, Born on or after 4/1/23	
54.02	Int. Doe Kid, Born on or after 3/1/23 to 3/31/23	
54.03	Sr. Doe Kid, Born on or after 1/1/23 to 2/28/23	
54.04	Dry Yearling, under 24 months of age	
54.05	Jr. Grand Champion Doe.....	\$20
54.06	Jr. Reserve Grand Champion Doe.....	\$10
54.07	Milking Yearling, under 2 years of age	
54.08	Milking Doe, 2 yrs. and under 3 yrs. of age	

OPEN DAIRY GOATS CONTINUED . . .

Lot 54 - LAMANCHA

54.09	Milking Doe, 3 yrs. and under 5 yrs. of age	
54.10	Milking Doe, 5 yrs. of age and over	
54.11	Sr. Grand Champion Doe.....	\$40
54.12	Sr. Reserve Grand Champion Doe.....	\$30
54.13	Champion Challenge	
54.14	Best of Breed (Sr. Division).....	\$50

Lot 55 - RECORDED GRADES

55.01	Jr. Doe Kid, Born on or after 4/1/23	
55.02	Int. Doe Kid, Born on or after 3/1/23 to 3/31/23	
55.03	Sr. Doe Kid, Born on or after 1/1/23 to 2/28/23	
55.04	Dry Yearling, under 24 months of age	
55.05	Jr. Grand Champion Doe.....	\$20
55.06	Jr. Reserve Grand Champion Doe.....	\$10
55.07	Milking Yearling, under 2 years of age	
55.08	Milking Doe, 2 yrs. and under 3 yrs. of age	
55.09	Milking Doe, 3 yrs. and under 5 yrs. of age	
55.10	Milking Doe, 5 yrs. of age and over	
55.11	Sr. Grand Champion Doe.....	\$40
55.12	Sr. Reserve Grand Champion Doe.....	\$30
55.13	Champion Challenge	
55.14	Best of Breed (Sr. Division).....	\$50

Lot 56 - ALL OTHER PUREBREDS

56.01	Jr. Doe Kid, Born on or after 4/1/23	
56.02	Int. Doe Kid, Born on or after 3/1/23 to 3/31/23	
56.03	Sr. Doe Kid, Born on or after 1/1/23 to 2/28/23	
56.04	Dry Yearling, under 24 months of age	
56.05	Jr. Grand Champion Doe.....	\$20
56.06	Jr. Reserve Grand Champion Doe.....	\$10
56.07	Milking Yearling, under 2 years of age	
56.08	Milking Doe, 2 yrs. and under 3 yrs. of age	
56.09	Milking Doe, 3 yrs. and under 5 yrs. of age	
56.10	Milking Doe, 5 yrs. of age and over	

OPEN DAIRY GOATS CONTINUED. . .

Lot 56 - ALL OTHER PUREBREDS

56.11	Sr. Grand Champion Doe.....	\$40
56.12	Sr. Reserve Grand Champion Doe.....	\$30
56.13	Champion Challenge	
56.14	Best of Breed (Sr. Division).....	\$50
56.15	Best Junior Doe of Show	Ribbon
56.16	Best Senior Doe of Show	Ribbon

FUN Mutt Show

Saturday, July 15th

Registration at 9:00am

- Show starts at 10:00am in the Commercial Building

Rules & Regulations:

- Fun Mutt Show for all kids ages 4-14!
- Dogs age – must be 6 months or older
- Dogs must have all required shots
- Dogs MUST be on a leash
- You may enter only 2 separate dogs per class



Premiums:

1st \$10 2nd \$8 3rd \$5 Mutt Show Champion - \$50.00

Classes:

Class 1 – Most Original Costume

Class 7 – Dog-owner-look-alike

Class 2 – Best treat catcher

Class 8 – Largest Dog

Class 3 – Best Kisser

Class 9 – Waggiest tail

Class 4 – Smallest Dog

Class 10– Most Unique Trick

Class 5 – Dog that likes the judge best!

Class 11 – Longest Ears

Class 6 – Most Unique Trait

Class 12 - MUTT CHAMPION

5K RUN & FUN WALK

SATURDAY, JULY 15TH START TIME : 8:00AM

Superintendent: Ben Burgess

Race course is generally flat with a few short uphill and downhill grades. Starting and ending at the fairgrounds, it is run on city streets within the residential areas of Fisher. pets, bicycles, inline skates, and strollers are not allowed. Course time limit is one hour (19:21 per mile pace).

Parking is available at the fairgrounds, behind the grandstand. No parking will be permitted along the course.

Entry Fees

Runners -

Pre-Race Entries \$22 with t-shirt; \$12 without

Race Day Entries \$24 with t-shirt; \$14 without

Walkers

Pre-Race Entries \$20 with t-shirt; \$10 without

Race Day Entries \$22 with t-shirt; \$12 without

Online Registration closes on Thursday, July 8th. Availability of T-shirts is NOT guaranteed to participants registering on race day. No refunds will be given to registered participants. Packet Pick-Up and Race Day Registration is 6:30am to 7:30am in the Commercial Building on the fairgrounds.

Facilities and Refreshments. Electrolyte replacement drinks and water will be supplied. Restrooms and showers are located on the fairgrounds. First aid and ambulance service will be available.

At approximately 9:30am we will post the race results and have awards available. You can pick up your award at that time or it will be mailed to you. We will still draw names for door prizes. These can be picked up at the commercial building on the fairgrounds, after the race.

Free Admission to the Saturday night Demolition Derby with presentation of your bib number. Race results will be available at fisherfair5k.com, secondwindrunningclub.org, mychicagoathlete.com and active.com



5K RUN & FUN WALK continued . . .

5K RUNNER CATEGORIES (MALE AND FEMALE)

6- 10	30-34	55-59
11-14	35-39	60-64
15-19	40-44	65-69
20-24	45-49	70 & over
25-29	50-54	

Overall Winners: Trophies will be awarded to the top three male and female runners.

Individual Category Winners: Plaques and medallions will be awarded to the first three runners in each age group category.

Course Record Holders

Men – John Ryan Thompson – 15:40

Women – Ashley Saunders – 17:34

Fun Walker Categories!

- ◆ There are no age categories for walkers. All walkers will receive a finishing time but will not be given race awards.
- ◆ To avoid starting line problems, all walkers should line up behind the running participants at the start of the race.
- ◆ Please go to our website and download all race forms and more information!

<http://www.fisherfair5k.com>



FISHER FAIR - SATURDAY JULY 15, 2023

Demolition Derby



6pm - Grandstands!

Cash plus trophies!

STOCK COMPACTS - Full Weld
payouts: \$700/\$500/\$200

YOUTH CLASS - AGES 14-18
payouts: \$300/\$160/\$50

If driver has any experience or class standings prior to event, they must run at regular class, must run stock compacts and go by stock compact rules

80's MODIFIED WIRED CLASS
payouts: \$1500/\$600/\$300

80's STOCK CLASS
payouts: \$800/\$600/\$300

MINI VANS CLASS
payouts: \$1200/\$700/\$300

see fisherfair.com for all the rules!

PROUD SUPPORTER OF THE FAIR:

**FEESE INSURANCE
AGENCY**
Farmer City, Saybrook, IL



**CK Almonds
Leonard Farms**



DEWEY BANK



PIZZA ROMA



**Helpingstone
Accounting**



DAY DRAINAGE

Darrin &
Julie Flessner

**HOLLAND
HEATING & PLUMBING, INC.**
Plumbing, Heating, Air Conditioning and Refrigeration
217-419-5000 // FISHER, IL



FRIEND OF THE FAIR:



**ILLINOIS
AMERICAN WATER**



**JOE WIER
HIESER INSURANCE
AGENCY, LLC**



THANK YOU TO ALL OF OUR SPONSORS!

SILVER SPONSORS:



FARM CREDIT
ILLINOIS



Kristin Darling
KDARLING PHOTOGRAPHY



GOLD SPONSORS:



Un-Matched Service with Outstanding Results.



HARMON
OUTDOOR SOLUTIONS
217-722-6101



PLATINUM SPONSORS:

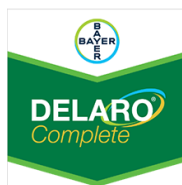

**Big Ditch
Irrigation, LLC**
Dewey, IL

PEOPLES GAS®

We Keep Life Moving



DIAMOND SPONSOR:



2024

FISHER FAIR

DATES:

JULY 7-13, 2024

